

# WEATHER

Thursday, Jan. 19	Min.	Max.	Precip.
Friday, Jan. 20	17	26	0.06
Saturday, Jan. 21	21	24	0.21
Sunday, Jan. 22	19	23	0.00
Monday, Jan. 23	2	21	0.00
Tuesday, Jan. 24	10	28	0.00
Wednesday, Jan. 25	19	37	0.02
Thursday, Jan. 26	20	34	0.04

ONE HUNDRED-EIGHTH YEAR—No. 33

14 Pages This Week

Plus 4-Page Supplement

CHELSEA, MICHIGAN, THURSDAY, JANUARY 26, 1978

15c per copy

SUBSCRIPTION: \$6.00 PER YEAR

# The Chelsea Standard

## QUOTE

"Experience is the name every one gives to his mistakes."  
—Oscar Wilde.

## Legion Sponsored Winter Carnival Scheduled Feb. 3-4

Chelsea Legionnaires are gearing up for their fifth annual Winter Carnival, which this year will include a carnival dance and free concert by SCAT, in addition to the usual fishing derby, euchre tournament and snowmobile activities.

The event is scheduled to take place Feb. 4-5, at the Herbert J. McKune American Legion Post No. 31 Home on Cavanaugh Lake. Kick-off time for the carnival will be 7 p.m. Friday with the euchre tournament scheduled to begin shortly thereafter at 7:30 p.m.

Starting time for the annual fishing derby, a traditional carnival favorite, will be 8 a.m. Saturday. First, second and third prizes in perch, pike and panfish categories will be awarded to derby winners at the finish of the contest Sunday, 5 p.m.

Also Sunday evening, euchre tournament winners will be recognized and presented with prizes.

Because of the increasing popularity of the euchre tournament, Legionnaires were prompted to move the starting time to Friday evening, giving way to an inaugural carnival dance Saturday evening, Jan. 5. The dance, which is already sold out, will begin at 9 p.m.

Daytime entertainment Saturday for those passing up the chance to compete in either the euchre tournament or fishing derby will be provided by "Stretch" Tressler at the piano on the Legion home's upper deck.

More entertainment will follow Sunday afternoon when the four-member group, "SCAT," arrives to present a free concert. Members of the group include Chelseaite Chris Alber, and Wynn Kanten, also a local resident.

The concert by this highly versatile band was arranged by the Legion to celebrate the opening of its newly-expanded Post. A (Continued on page three)



**FARMERS' NIGHT:** Playing key roles in the success of the annual Farmer's Night meeting sponsored by the Chelsea Kiwanis Club Monday evening were members of this distinguished group of men. Some 90 area farmers joined the more than 40 Kiwanians at the dinner meeting for an educational entertainment program presented by Dr. Gordon Guyer, director of Michigan Extension Services. Choosing as his topic, "Agriculture in Red China," Dr. Guyer showed slides of two trips he has taken through Red China which were arranged through his association with a group of American entomologists invited there for a visit. Dr. Guyer was formerly head of Michigan State University's Entomology Department. With Dr. Guyer, second from left in the photo, are Herman Koehn, far left, Kiwanis co-chairman of Farmer's Night; Sylvester Weber, center, a life-long farmer in the Chelsea area; Dr. Mitch Geasler, second from right, director of Agricultural Programs for Michigan Extension Services; and Tom Bust, Kiwanis co-chairman of Farmer's Night and a one-time vocational agriculture instructor for Michigan Extension Services. Each year, all farmers in the Chelsea area are invited to attend the Kiwanis program in their honor. Any farmer omitted from this year's guest list was not intentionally excluded, and should contact Tom Bust at Chelsea Hardware to place his or her name on next year's list.

## Cagers Win Over Novi in Final Seconds

Four consecutive free throws during the final 52 seconds enabled Chelsea's varsity cagers to grab the winning edge in their 53-50 league triumph over Novi here last Friday.

Although Chelsea jumped out to a 4-0 lead early in the first quarter, that proved to be the team's only lead in the game—up until the final 48 seconds.

Novi pounced back to tie the score at 14-14 at the end of the first period, and then stretched out to a 27-23 advantage at intermission.

"Both teams played good defense during the first half," Chelsea Coach Robin Raymond noted. "By the end of the third quarter, Novi was ahead of the Bulldogs, 40-34, and seemed to have the game put away."

However, in the final period Chelsea exploded with 19 points, as opposed to Novi's 10, to walk off with the victory.

In that fatal period, Chelsea was down, 47-48, when Marc Feehey struck home with a 15-foot jump shot that put the Bulldogs up, 49-47. Novi clutched and missed its shot, giving Jerald Benjamin a chance to claim the rebound. In the process, Benjamin was fouled.

Benjamin then calmly went to the charity line and sank two free throws to boost Chelsea to a 51-47 advantage. Novi came back to cut the Bulldogs lead to 51-50.

At this point, Chelsea went into a delay game which made Novi desperate to get the ball. Randy Harris was fouled in the process and went to the charity stripe to finish off Novi with two successful free throws.

"We hung in tough even though we were always down by four to five points in the game," Coach Raymond said. "That was close enough so that when the opportunity came we could strike, which is just what happened at 1:52 left in the game."

"Over-all, Novi took our running game away by controlling the rebounds," Coach Raymond added. "Even though we matched

Novi with 43, theirs were mostly defensive, while we had 25 offensive rebounds. With only 18 defensive rebounds, we weren't able to run a fast-break like we wanted to."

Raymond blamed most of Chelsea's inability to get untracked on Novi's two big men, Dave Pisha, 6'4", who collected 24 rebounds for Novi alone, and Duane Ridenour, 6'4", who claimed 12 rebounds.

"Those two controlled the tempo of the game," Coach Raymond claimed. "They allowed Novi to fall into the slowed down, patterned offense it likes."

Nevertheless, Chelsea was able to make up for its disadvantages with an outstanding free throw performance. In the final period, the Bulldogs were 9 for 10 from the charity line, and 15 for 23 in the game over-all. Novi was 8 for 18 from the line over-all, but outscored Chelsea from the field, 21-19.

"The key to our victory was we kept our composure and hit our free throws and shots at the right time," Coach Raymond said. "That, plus the players never thought we would lose; they had confidence all the way that we'd win the game."

(Continued on page eight)

## Wrestlers Rally, Pin First Loss on Saline

Chelsea wrestlers closed out their dual meet season with a fine 8-2-1 record which was highlighted by a fine 30-28 victory over previously undefeated Saline this past week.

Chelsea fell behind in the Saline match, 26-0, before Mike Young started things rolling with a pin victory. Bart Bauer followed at 138 lbs. with a fine 9-3 decision. At 145 lbs. John Whitaker scored three points late in the third period to gain a 3-2 decision win.

Terry Thompson kept things going with a close 4-3 decision win at 155, and Brian Van Reema followed with a 12-6 win at 165 lbs. At 178 lbs. Todd Headrick brought the score to 26-24 with a second period pin.

Alan Augustine then provided one of the most exciting matches of the evening, when he fought to a 6-6 draw with his Saline opponent. Leon Brown sealed the victory with a 13-4 win in the heavyweight class.

"It has to be the best come back that I have seen in wrestling," said Chelsea Coach Richard Bareis. "We knew we would have a chance, but there were a lot of doubts when it got to 26-0."

He added that all the heavier weights wrestled well and singled out Alan Augustine, for an outstanding effort in gaining a 6-8 draw. Augustine returned to action against Saline after being sidelined by illness.

In what Chelsea Coach Richard Bareis termed "a lackluster match at Lumen Christi last week, Chelsea wrestlers returned home with a 34-21 win.

Bob Beeman started things off right with a 10-1 decision win. After losing by pins at 105 and 112 lbs., Chelsea gained points when Chuck Young scored an 11-1 decision.

John Bullock followed at 126 lbs. with a pin at 3:50, and Mike Young scored a big 26-second pin. Then, Bart Bauer came up with a second period pin and John Whitaker added a 14-10 decision.

Chelsea lost at 155 lbs. and 165 lbs. before Todd Headrick scored a 12-1 decision. Leon Brown closed out Chelsea's scoring with a 6-2 decision win.

Chelsea rolled over Lincoln by a score of 68-6 in yet another go on the mats last week.

Pin wins were recorded by Bob Beeman at 93 lbs., Tony Wisniewski at 138 lbs., and (Continued on page eight)

## Friends of McKune Library Recognize Life Members

As a result of a project spawned in October of 1978, Friends of the Library life members were recently accorded some measure of public recognition for their unflagging support of McKune Memorial Library.

Previously, knowledge of that support had reached near-legendary proportions only among McKune staff and board members.

Cause for the sudden change is a hand-carved, walnut plaque, fitted with brass nameplates containing the names of the 13 life members which now hangs on the west wall, near the north end of the library as one approaches the fiction section.

The 12"x24" plaque was donated to the library by the Friends following approval by the Library Board more than one year ago. Jim Daniels, who was commissioned by the Friends to execute

the project, designed, hand-planed and carved the plaque from a piece of walnut he found lying outdoors behind a barn near his home. The project took him more than 100 work hours to complete.

In addition to the 13 names already inscribed on the plaque, 35 blank brass plates remain for names of future Friends of the Library life members.

The 13 names currently appearing on the plaque are Donald and Jerry Bacon, Warren and Gertrude Daniels, Edwin and Jean Eaton, Henry and Marie Scheider, Mr. and Mrs. M. W. McClure and Leonard Fortune.

Also, Jim and Phyllis Daniels, Mr. and Mrs. Mark E. McKernan, Mr. and Mrs. George Palmer, George and Jeanette Winans, Mrs. George W. Walworth, Bob and Marjorie Daniels, and David and Catharine L. Beach.

It was Marion Sprague who first proposed the idea for a permanent plaque to be hung in the library which would point out the names of life members. She presented the idea to the Friends at one of their meetings nearly two years ago. Approval by both the Friends and the Library Board followed. The rest is now history.

What exactly the life members have achieved to deserve recognition can be found in a short examination of the history of the Friends.

The organization was formed 28 years ago, in October of 1949, for the purpose "of enlisting citizens as active friends of Chelsea

to help support the library and further all projects that naturally integrate with the library, its facilities, and its educational aims." The group met in the Village Municipal Building until July of 1939 when it moved to its present meeting location at McKune. The Friends eventually became dormant, and stayed that way until 1972 when interest was reactivated.

Since 1972, the organization has undertaken a variety of projects to upgrade the quality of the library with many of the life members playing key roles in these projects. Their accomplishments include carpeting the library, landscaping the grounds, refurbishing the Club Room on the second floor, installation of a new front door with a book drop, and replacing the old chimneys.

This past year, a new furnace was installed and insulation of the outside walls and Fiction Room was completed.

Current Friends of the Library officers are Nancy Erickson, president; Marti Neumeyer, vice-president; Allyn Seitz, secretary-treasurer; and Marion Sprague, executive committee head.

Each spring the Friends sponsor a membership drive to recruit new members for any one of five categories—Family, Student, Patron, Business-Industry, or Life-Memorial.

Persons interested in more information about the group or memberships are urged to call Marian Sprague at 475-7290.

## Youths Sentenced for Police Car Vandalism

A pair of Chelsea youths were each sentenced to pay \$225 and put on probation last Monday by 14th District Court Judge Henry Arkison after the two confessed to vandalizing a village-owned car early Monday morning, Jan. 16.

According to Chelsea police, a blue, 1975 four-door Plymouth owned by the village was left parked in front of the Municipal Building at 104 E. Middle St. Monday, Jan. 16, when sometime between 2:50 a.m. and 3:15 a.m. some red paint was poured over it, mixing with some black paint that was poured over the hood and grill of the vehicle.

Officers discovered the paint-damaged car before the paint had time to dry and were thus able to remove it without sanding and repainting the vehicle.

They then examined the area and discovered a trail of paint drippings leading to an apartment on the 100 block of E. Middle St.

Continuing their investigation, police apprehended Karl Cherry, 18, of 114 N. Main St., and Morgan D. Wireman, 20, of 524 Ar-

thur St. Under questioning, both youths admitted to splashing paint on the car.

The two said they had poured paint on the vehicle as a prank, and Wireman added he did it because he was intoxicated at the time.

Both Cherry and Wireman appeared in court Monday where each was sentenced to pay fines and costs of \$75, to pay restitution costs of \$150, and to six months probation. The two were also sentenced to five days on the Chelsea Police Department work program.

## Village Caucus Slated Feb. 13

Chelsea Village Council has set Feb. 13 as the date for an Independent Party caucus to nominate candidates for the March 20 general election.

Persons will be nominated for the offices of president, treasurer, assessor and trustee.

The caucus will be held at 8 p.m. in the council chambers.

## Board Reports To Citizen's Committee

Chelsea's Citizens Advisory Committee for Better Schools expressed satisfaction with progress reported made by the Chelsea Board of Education Monday evening which detailed the board's action on various recommendations made by the committee last spring.

Among the issues of principal concern to committee members were the board's progress on curriculum reforms in Chelsea schools, and its progress in hiring a curriculum co-ordinator for the 1978-79 school year.

The board assured the Citizens Advisory Committee that a special (Continued on page three)

## School Board Votes To Renew Tax

The decision to ask for renewal of 3.8 mills, rather than an increase in that figure, was made during the regular Jan. 23 meeting of the board.

In a special election March 6, the Chelsea Board of Education will seek a three-year renewal of the 3.8-mill tax for school operating costs passed by voters in the Chelsea School District last August.

A total of 33.62 mills is now levied.

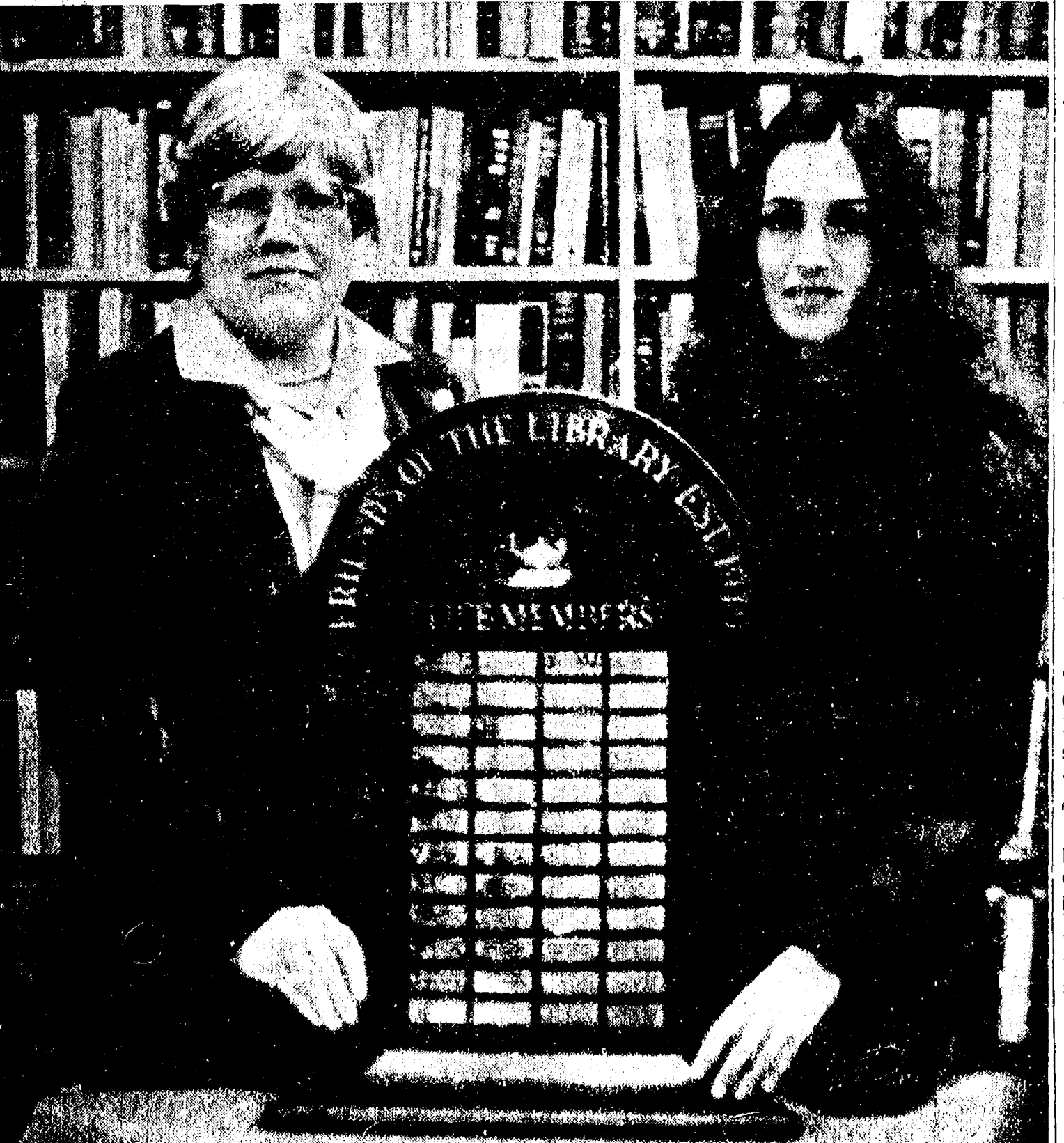

**LIFE MEMBERS RECOGNIZED:** Marian Sprague, left, Friends of the Library Executive Committee head, and Debi Leabu, head librarian at McKune Memorial Library, pose with a 12"x24" walnut plaque made by Jim Daniels and donated to the library by the Friends. Mounted on the plaque are brass plates containing the names of 13 Friends of the Library life members who have given the

library unparalleled support during past years. Mrs. Sprague first proposed the idea for such a plaque to the Friends who then received approval from the Library Board to proceed with the project. Daniels was selected to design and carve the lasting memorial. According to Daniels, it took him more than 100 working hours to complete the plaque.



**STATE TOURNAMENT BOUND** are these members of Chelsea High's varsity debate squad, pictured with their coach, William Coelius. The team earned its berth in the Feb. 9-11 State Championship Tournament last Thursday with victories over Mar-

shall, Jackson Northwest, North Farmington and Novi in the District Tournament at Williamston High school. Seated, from left, are Julie Prohaska and Andy Anderson, while standing, from left, are Tammy Puglisi and Carolyn Meyer.

## Varsity Debaters Qualify for State Championship Tourney

Chelsea High's varsity debate squad, which qualified for the February State Championship Tournament last Thursday by scoring victories over Marshall, Jackson Northwest, North Farmington and Novi in the District Tournament held at Williamston High school.

Of the nine teams entered in the

district competition, only three, in addition to Chelsea, came up with the required 42 minimum record for the day to advance to the state finals.

The three other qualifying teams were Lansing Waverly, Marshall and Saline. Arguing the affirmative for Chelsea's varsity squad in the district tournament were Julie Prohaska and Tammy Puglisi, while upholding the negative were Andy Anderson and Carolyn Meyer.

All four will represent Chelsea at the State Championship Tournament, scheduled for Feb. 9-11 in Grand Rapids.



Established 1871 **The Chelsea Standard** Telephone 475-1371Excellence Award By Michigan Press Association  
1951-1952-1960-1964-1965-1966

Walter P. Leonard, Editor and Publisher



Published every Thursday morning at 300 North Main Street, Chelsea, Mich. 48118, and second class postage paid at Chelsea, Mich., under the Act of March 3, 1879.

Subscription Rates (Payable in Advance)

In Michigan:	Outside Michigan:
One Year .....\$6.00	One Year .....\$8.50
Six Months .....\$3.50	Six Months .....\$4.50
Single Copies .....\$ .20	Single Copies .....\$ .25

MEMBER  
**NATIONAL PAPER ASSOCIATION**  
Founded 1888

National Advertising Representative:  
**MICHIGAN NEWSPAPERS, INC.**  
257 Michigan Ave.  
East Lansing, Mich. 48823

**OUT OF THE PAST**

Items Taken from the files of The Dexter Leader

**4 Years Ago...**

Thursday, Jan. 31, 1974—

A \$1.2 million funding campaign to further development at Chelsea Community Hospital will begin in six months, the governing board of the hospital announced today.

Paul E. Mann, chairman of the 12-member citizen board which controls the hospital, said the fund drive announcement is the first step of an informational project which will precede the fund raising effort.

Local science whiz David Klemer, a Chelsea High school senior, has been included in the honors group of the 33rd annual Science Talent Search, the nation's top science competition for high school students. Holography, roughly defined as three-dimensional laser photography, is Klemer's subject of study.

Mrs. Eva Carpenter, who is gradually making her way through the telephone book to determine the need for a telephone reassurance program to reach shut-in members of the community, has found that transportation seems to be a major concern of senior citizens in particular.

In a match that was billed as

a battle of the giants, Chelsea and Dexter wrestling squads, both previously undefeated, met this past week to determine a conference title winner between them. Final score in the contest saw the Bulldogs still undefeated and far out in front, 42-9.

**14 Years Ago...**

Thursday, Jan. 30, 1964—

Village Councilman Larry Chapman, assigned to handle matters pertaining to the skating ponds provided by the village, announced this week that sheltered benches have been constructed and put in place at ponds at Pierce Park, South school and Veteran's Memorial Park.

The "Bowl for Polio" project, concluded Sunday night at both the Chelsea Lanes and Sylvan Lanes, netted the Chelsea March of Dimes campaign a total of \$273. That amount was donated by bowlers in tournaments the past two weeks.

Mrs. Herbert Paul leads the list of perfect attendance records at St. Paul United Church of Christ, according to announcement of the records made this past week. She has accumulated 20 years of perfect attendance, 13 of which have been consecutive.

**24 Years Ago...**

Thursday, Jan. 28, 1954—

Herbert D. Vogel has been promoted from the rank of colonel in the regular Army to the rank of brigadier-general, according to a telegram received here Tuesday.

Members of Lyndon and Sylvan townships are scheduled to meet with Washtenaw County Road Commission officials next Thursday to discuss the county's "match-money" plan. Under the "match-money" plan, a \$40,000 appropriation by the county is divided among townships in the area for road repairs with the stipulation the townships match the amounts.

A number of copies of the proposed Chelsea village zoning ordinance will be made available within the next few days so that community residents may borrow them for examination, according to Village President Anton Nielsen.

Mark McKernan was elected president of the Chelsea Columbus Federal Credit Union at the annual meeting held in the K. of C. Hall Wednesday evening of last week. Also at the meeting, a two percent dividend was declared for the credit union's shareholders.

**34 Years Ago...**

Thursday, Jan. 27, 1944—

Lewis Bernath and Lloyd Heydlauff have purchased the Wilkinson building on N. Main St. from A. W. Wilkinson, and have started remodeling for the installation of a frozen food locker plant. Present plans call for 400 lockers.

In co-operation with the Chelsea War Bond committee, Dillon Wolverson will donate the facilities of the Sylvan Theatre for a Bond Premiere Tuesday evening, Feb. 15. Admission will be granted with a ticket presented with the purchase of an "E" bond of \$50.

Radical changes in the operation of the Waterloo Recreation (Continued on page seven)

**MICHIGAN MIRROR**

By Warren M. Hoyt, Secretary, Michigan Press Association

**Legislature Must Meet Problems**

The legislature during the 1977 session became better recognized for lack of action than action.

With the opening of the second half of the 79th Legislature, the drafting board is packed with priority items set forth by both the governor and the Democratic-controlled legislature leaders.

The legislature must waste no time this year in beginning to deal with the massive state budget and other major items dealing with the people's problems and the state's future.

Another pressure point facing members is the 1978 election year which finds the governor's office up for grabs along with all 148 Senate and House seats open. The pressure to complete Lansing business will be felt as lawmakers will want to write an impressive record at the earliest possible date

and get back to home districts to campaign to retain current offices or attain higher ones.

Governor Milliken offered no surprises in his State of the State address when he listed as top priority items transportation, energy, worker's compensation and crime. The same items were outlined last year with little final results gained on any of the issues.

House Speaker Bobby Crim stressed passage of a state-wide transportation package to increase financing for roads and public transit systems. However, 1978 will not be a good year for such programs as they include gasoline and weight tax increases and legislators always get gun shy when considering anything resembling tax hikes during an election year.

The legislature must collectively

show fortitude and place re-election in the backs of their minds to deal with the state's problems now and for the future betterment of the state. A year's delay could prove disastrous to the over-all well-being of the people.

The Senate must act quickly on major bills to keep pornography away from minors, tougher drug penalties for major drug dealers, rewrite and consolidate the state's health code, and revamp nursing home regulations.

The House faces less weighty problems as that chamber has completed action on those matters, but immediately facing the lower chamber is a series of bills to tighten up the state's campaign finance law. Minority Republicans are charging foul, claiming Democrats are using their collective power to restrict political power of business under the guise of cleaning up definitions and closing loopholes in the law.

**Highway Guidance**

John Woodford, director of the Department of State Highways and Transportation, notes that Michigan has been selected as one of three states to participate in a documented Federal Highway Administration demonstration program known as Positive Guidance. The program is a proposed tool for both problem analysis and solution development which can result in an increased level of safety to the motoring public without undertaking the expense of reconstruction.

Positive Guidance combines the traffic engineering and human performance capabilities under varying traffic operational facilities and conditions.

In helping to eliminate system failures by providing information which will increase the probability that the driver will select the speed and path proper for the operating conditions of the highway, Positive Guidance can provide high-payoff, short-range solutions to safety and operational problems at relatively low cost.

**Driver Facts**

Michigan has 6,449,001 licensed drivers of records, of which 2,993,135 are female. The median age of drivers is 35 years.

Of the 5,887,812 drivers whose records are studies, 91.3 percent 86.2 percent were violation-free drivers.

**Uncle Lew from Lima Says:****DEAR MISTER EDITOR:**

The fellows at the country store studied the situation up one side and down the other Saturday night, and they agreed with Zeke Grab that what this country needs is a President with a year-round hobby. The matter came up after Zeke allowed that what is wrong with the Carter Administration is that you can't play football in Washington all the time. This time of year there is too much news of the President working and not enough of him playing, was Zeke's words.

Zeke explained that reports of any politician working worries folks, and a President working night and day is downright frightening. It's bad enough knowing that the Congress puts in three days a week spending as hard as it can, Zeke said, but when you got the President setting up nights flinging new ways to irritate the Congress you got a real mess in the making. Zeke said he was thinking particular of the President cutting out the Christmas ball this year. On top of that, he went personal and ask some Congressmen to hang around a few days after their holiday started to work on an energy plan that nobody believes will amount to much.

Clem Webster was agreed with Zeke that all work and no play makes Jimmy a hard feller to deal with. Clem recalled back in the summer the papers would carry items regular about the ball games the President played, and nary a discouraging word was heard. Now that bad weather has got him inside, the President has more time to pick on Congress. You got them Congressmen riled and they're sure to cost us money. Clem declared.

Republican Ed Doolittle said the trick is to get the President's mind off his work. He recalled back when Ike was in office there was few times when the President riled anybody, and the same with Hoover. Ike would take off to the golf course and Hoover would go fishing, and let the world shift for itself a few days, Ed said. When they come back they usual found the problem had solved itself. Ed recommended that Carter take up fishing, cause he said the Lord don't count the time a man spends fishing, and from what he reads the President needs to slow down.

Ed got static on his stand. Clem said we ain't talking about locking up the store and going home, and that's what Ike and Hoover done. We got to come to a reasonable balance. Truman use to take off a hour and go for a walk, Clem said, and he'd come back refreshed and raring to go. We need somepon like that to give Carter a break, and to give the reporters a chance to write "color stories" about the Presidential skateboard instead of brother Billy's beer and little Amy's tree-house.

Furthermore, broke in Zeke, a President on a skateboard is sure to take our minds off reports that Jimmy is getting old fast. Whenever a President spends time with reporters they're bound to say he's got tired eyes, deeper wrinkles and, in general, the job is getting him down. What's getting him down is reporters saying the job is, was Zeke's words.

Yours truly,  
Uncle Lew.

**Tonight and Every Thursday  
THE CAPTAINS TABLE  
ROAST BEEF BUFFET**

"Carved Before Your Eyes"  
Serving from 4:30-9:30 p.m.

The Captains Table - 8093 Main St., Dexter

**Contributions Sought  
For S.A.F.E. House**

The Domestic Violence Project has announced that S.A.F.E. House (Shelter Available for Emergencies) will be available for client referrals from community agencies on March 1. Efforts by numerous groups and agencies to provide a shelter for battered spouses and families in crisis are close to being a reality. The lease has been signed, and community organizations, businesses and individuals support and are making donations to furnish the shelter.

On Jan. 14, more than 30 volunteers made stops to homes throughout Washtenaw county to pick up donations to S.A.F.E. House. Many items were donated including three refrigerators, one stove, 17 single bed mattresses, two double beds, a crib, four beautiful reclining chairs from Ann Arbor La-Z-Boy Furniture Store, and kitchen utensils.

On Saturday, Feb. 11, another pick-up is planned. Anyone wanting to donate items should call 985-5460, Monday through Friday from 9 a.m. to 5 p.m., to arrange a pick-up. Still needed are bunk bed frames, single bed frames, a clothes dryer, towels, sheets, bed pads, silverware, firewood, clothes dressers and drinking glasses.

Financial contributions remain a critical need, as the shelter will be supported primarily through contributions from the community.

Checks may be sent to 1917 Washtenaw, Ann Arbor, payable to Domestic Violence Project—S.A.F.E. House. All donations are tax deductible.

Telephone Your Club News  
To 475-1371.

**Chelsea Co-op Nursery  
Holds Fathers Night**

"Just me and my Dad" was the theme of Fathers Night, held recently at the Chelsea Co-op Nursery. Dads came in to help their children with crafts, listened to a story, and enjoyed snacks with their children.

Teddy bears visited the nursery this week. Each Teddy bear brought his favorite child to school and both classes learned a Teddy bear dance and enjoyed a Teddy bear snack.

**Carl's Cleaning Service**

521 S. Main St.

Chelsea, Mich.

**Professional Carpet & Upholstery Cleaning**

BUSINESS - RESIDENTIAL

FREE ESTIMATES

Phone 475-8007

**"The new  
tax forms."**

A good reason to  
let us help with  
your taxes."

At H&R Block, we understand these new forms, we know the laws. We'll do everything we can to save you money. And that's Reason No. 1 why you should let H&R Block do your taxes.

**H&R BLOCK**  
THE INCOME TAX PEOPLE

105 S. MAIN ST., CHELSEA Ph. 475-2752

Our offices are open 9 a.m. to 6 p.m.

Our Chelsea office has moved this year from the Longwood Bldg. on N. Main St. to 105 S. Main St.

**ANTIQUE  
SHOW  
& SALE**Westwood Mall  
W. Michigan Ave., Jackson**JAN. 25-29**Wednesday thru Sunday  
During Mall HoursFREE ADMISSION  
and PARKING

Old tools, Chinese pieces, Staffordshire pottery, dolls and toys, oak furniture and primitives, glass displays.

**50c  
OFF**

**COUPON**  
Good for 50¢ off

**50c  
OFF**

ON  
**STEAK & EGGS**

**BROASTED CHICKEN DINNER**

(Effective Jan. 16, 1978 through Jan. 31, 1978)

**Wolverine Truck Plaza**

I-94 and Baker Rd., Dexter

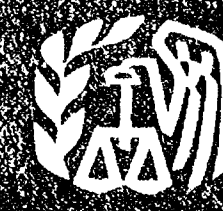
**REDUCE YOUR TAXES**

There is still time  
to take your  
1977 IRA Tax  
Deduction!

Federal regulations now permit you to add to your IRA tax deferred retirement account or to open a new 1977 IRA account through February 14, 1978.

If you do not now participate in a qualified private or government plan, now is the time to start saving for your retirement and at the same time reduce your taxes. You can deposit 15% of your earned income (up to \$1500) each year in an AAFS passbook certificate account and deduct the full amount on your federal income tax return. Even the tax on the interest earned is deferred. And you'll earn our top 7% annual interest compounded

monthly for an effective rate of 8.03%. You can also set up a special IRA account for your non-working spouse.

You can make deposits periodically or in a lump sum. You can open your IRA account with any amount, up to \$1500. With drawings can be started at age 59½. Withdrawals made prior to age 59½ are subject to penalties. Take advantage of this tax shelter now and accumulate a sizable retirement fund. Your money will grow much faster in a tax sheltered IRA account. See an Ann Arbor Federal Savings IRA specialist for details.

**ANN ARBOR FEDERAL SAVINGS**

11 OFFICES TO SERVE YOU IN: ANN ARBOR, CHELSEA, DEXTER, YPSILANTI, MANCHESTER, BRIGHTON, SALINE

MEMBER FEDERAL SAVINGS &amp; LOAN INSURANCE CORPORATION

**St. Paul United Church of Christ**

2nd ANNUAL

**SMORGASBORD  
SHROVE TUES., FEB. 7th**

Adults \$4 - Children 5-14 yrs., \$2.50. Under 5 free

Tickets are available from the Confirmation Class, Church Office, Grove's, Chelsea Day Spring Card & Gift, Schneider's, and Jack & Son Barbers. Tickets will not be sold at the door.

Proceeds will be used for the Confirmation Class 1979 St. Louis, Mo., study tour.

For further information call 475-2545

Send for FREE  
literaturePlease send for literature upon  
request on the tax sheltered  
retirement plan.

Name \_\_\_\_\_

Street \_\_\_\_\_

City \_\_\_\_\_

State &amp; Zip \_\_\_\_\_

ANN ARBOR FEDERAL SAVINGS 303 E. WILSON

Ann Arbor, Michigan 48106





**DALRYMPLE-KLEMER:** Prof. and Mrs. Jean M. Dalrymple of Calumet have announced the engagement of their daughter, Gayle Dianne, to David P. Kiemer, son of Mr. and Mrs. Earl M. Kiemer, of 13483 Trinkle Rd. The bride-elect is a 1976 graduate of Calumet High school, and is currently a sophomore attending the University of Michigan College of Engineering. She is associated with Alpha Gamma Delta, a social sorority. Her fiancé is a 1974 graduate of Chelsea High school and a 1977 graduate of the University of Michigan where he received his Bachelor of Science degree in electrical engineering. He is currently enrolled as a graduate student in the U-M Rackham School of Graduate Studies. He is associated with Tau Beta Pi and Eta Kappa Nu, both honorary engineering societies. An April 29 wedding is planned in Ann Arbor.

## School Board Reports To Citizens Committee

(Continued from page one)

committee had been appointed to evaluate school curricula and that the new superintendent would be instrumental in determining what action the board would take based on the committee's findings.

The new superintendent will also be consulted in the hiring of a curriculum co-ordinator.

The board further reported course offerings books in the upper grades have been reviewed and revised with better course descriptions to help students select their classes. The newly-revised books will be printed by the high school graphic arts department.

### TOUGH OF CLASS

A Style for Any Occasion!  
1196 M-52  
Phone 475-1591

Open Tues. thru Fri. 9 to 4  
Saturday 9 to 2  
Evening hours by appt. only

Men's & Women's Cuts & Styles  
Senior Citizen Discounts every day.

ment in late February or early March, and will then be distributed to students.

In other action, the board announced to the committee that it had deferred its decision to move student lockers at the high school from a special room to the halls because the discipline problems that had prompted the recommendation no longer existed in the locker room.

The board also pointed out the move would require a substantial amount of money. Given the present situation of limited funds, the board felt the money could be better spent in other ways.

Before adjourning, the board informed the Citizen's Advisory Committee that it had increased its expenditures for teaching supplies and textbooks.

The Fair Labor Standards Act is enforced by the Wage and Hour Division of the U. S. Department of Labor. Among its provisions are that learners, apprentices, and handicapped workers and full-time students may be paid special sub-minimum wage rates under certain conditions. Special certificates must be obtained by employers from the Wage and Hour Administration.

## Woman's Club Hears Doctor Speaking on Cancer

The Woman's Club of Chelsea met Tuesday, Jan. 24, at McKune Memorial Library.

Mrs. Win Schumann of the Chelsea Chapter of the American Cancer Society introduced Dr. Rowe, a consultant at the University of Michigan Medical School.

Dr. Rowe spoke of new techniques in the detection and treatment of cancer as well as new developments in research and therapy. A question and answer period followed.

A brief business meeting was held at which plans were discussed for the Valentine Tea to be held at the Methodist Home, on Feb. 14.

Hostesses for the evening were Jo Spade and Gladys Peterson. The next meeting will be held Feb. 28, at McKune Memorial Library. A book review will be presented.

## Ruth Circle Discusses Program For Coming Year

Ruth Circle of United Methodist Women met Tuesday afternoon, Jan. 17, in the Crippen Building to discuss programs for the coming year and hear a special presentation on "Hunger."

Wilda Bradley and Marjorie North co-hosted the meeting attended by 28 members and their guests. All were seated around tables centered with a vase of daisies and were served refreshments.

Mrs. Audrey McKee, newly-elected chairperson, called the meeting to order. It was reported that several members were ill or had suffered accidents.

The group then discussed several special project topics for the coming year and decided to make the Chelsea United Methodist Retirement Home its special project for 1978.

Mrs. Ethel Fleenor, program chairperson, distributed 1978 program booklets printed by former church members.

Devotions followed, led by Mrs. Helen Harpe. Members closed devotions with an African prayer.

At the conclusion of the business session, Martha Earles began her presentation on "Hunger." She focused on hunger in the world, women and hunger, and women in the church working to alleviate hunger. Miss Earles and Mrs. Fleenor used a Litany to emphasize these needs.

At Tuesday's meeting, Mrs. Clara Hickok and Mrs. Francis Fleming joined the Circle.



**MARTIN-DOWHAL:** Mr. and Mrs. Rock J. Martin of Saline have announced the engagement of their daughter, Catherine Lynn, to Paul Alexander Dowhal of Ann Arbor, son of Mr. and Mrs. Alexander Dowhal, of 4250 S. Fletcher Rd. The bride-elect is a graduate of Saline High school. She attended Western Michigan University where she was affiliated with Phi Mu, a social sorority, and currently attends Washtenaw Community College where she is studying commercial design. Her fiancé is a graduate of Chelsea High school. He currently attends Washtenaw Community College but is planning to transfer to the University of Michigan in September where he plans to study architectural engineering. He is employed by Rectron, Inc., in Ann Arbor. A July 21 wedding is planned.

## Schiller-Parker Engagement Told

Mr. and Mrs. Marvin Schiller of 311 Madison St., have announced the engagement of their daughter, Wanda, of Brooklyn, to Robert Parker, Jr., son of Mr. and Mrs. Robert Parker, Sr., of Chelsea. They will be married Feb. 4.

Please Notify Us of Any Change in Address.

**CAROL'S CUTS**  
328 Wilkinson

**CAREFREE STYLES**  
Open Mon., Wed., Fri.  
475-7094  
Apts. Only

## Winter Carnival

(Continued from page one)

capacity crowd of 200 will be able to enjoy the concert program in carpeted comfort with a panoramic view of Cavanaugh Lake, according to Pat Merkel, carnival chairman.

Also during the afternoon, outdoor enthusiasts are invited to participate in a multitude of snow-

mobile activities to be conducted by co-chairmen Frank Hill and "Blacky" Freyre. The duo will provide snowmobilers with trail maps and guides upon request.

Altogether, Feb. 4-6 promises to be a fun-packed week-end for Winter Carnival participants. All area residents, their families, and their friends are invited to join Chelsea's Legionnaires at the upcoming winter extravaganza.

The Chelsea Standard, Thursday, January 26, 1978 3

## Mardi Gras Planned By St. Barnabas Church

St. Barnabas Episcopal church people will precede the solemn season of Lent.

According to the Rev. Jerrold Beaumont, pastor of St. Barnabas church, it is expected this year's Mardi Gras celebration at the church will become an annual event.

Reknown for its observance in New Orleans, this festival for the



Beautiful beginnings...  
Make Happy-ever-afters...  
We cordially invite you and your guests to attend the preview showing of "Bridal Fashions for 1978" Wednesday, February 1, 7:30 P.M. Cortland Street Entrance A reception immediately following in the Store for the Home.

R.S.V.P.  
783-2841 ext. 60  
Bridal Consultant  
JACKSON

**ALL SILVER REPLATING REDUCED 20%**  
No charge for straightening\*  
DURING JANUARY ONLY

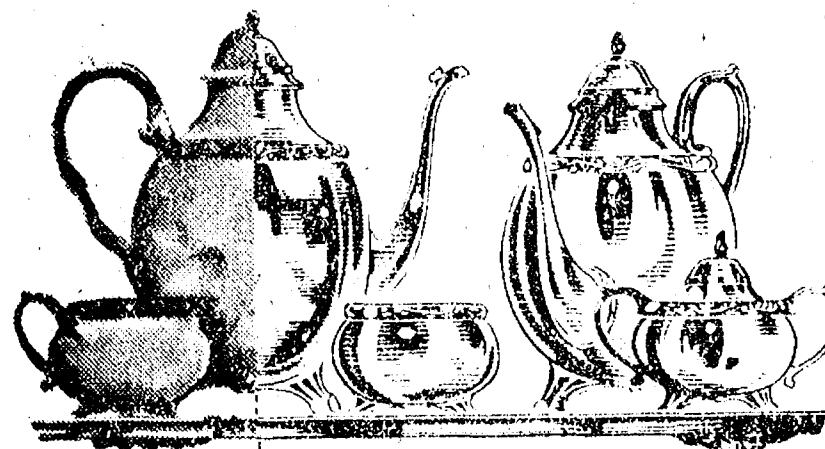

Make this YOUR Silver Investment for the Future!

Every Item Replated at Sale Prices

Since the value of old silverplated items continues to soar... this is an excellent time to take advantage of these low, low prices to have your worn silverware, antiques and family heirlooms replated like new. These pieces are now more valuable than ever and make wonderful gifts. All work HEAVILY SILVERPLATED by our skilled silversmiths and Sale prices apply to ALL pieces.

**NEW! SOFT SATIN FINISH**

\*REPAIR POLICY: FREE DENT REMOVAL and straightening on all items we silverplate. \*ONLY \$14.95 FOR ANY AND ALL ADDITIONAL REPAIRS, no matter how extensive, on any piece we silverplate. Includes gold-toned broken handles, legs, knobs, etc. (Only exceptions are for furnishing new parts.)

SALE ENDS JANUARY 31  
BRING IN SILVER TODAY!  
**WINANS JEWELRY**

*Merkel*  
mid-winter furniture and carpet

**SALE**  
10% to 50% off

everything in stock included

save 25% on LA-Z-BOY recliners

save 10% to 30% on LEES carpeting

save 20% on sleep sofas, HENREDON upholstery

save 15% on accent furniture, STIFFEL lamps

save 15% on upholstery and furniture special orders

**MERKEL FURNITURE AND CARPETS**

CHELSEA: MAIN ST., OPEN MONDAY, FRIDAY EVENINGS UNTIL 9 P. M., PHONE 475-8621. MASTER CHARGE, VISA, BANKAMERICARD ACCEPTED.





**BUSS-WIDLEY:** Mr. and Mrs. Henry W. Buss, of 119 Clardale Ct., have announced the engagement of their daughter, Phyllis Helena, to Roger Alan Widley, son of Mr. and Mrs. Clifford W. Widley, of Spring Lake. The bride-elect is a graduate of Chelsea High school and Western Michigan University, Kalamazoo. She is employed by Little Farm Nursery school, Ann Arbor. Her fiancé is a graduate of Spring Lake High school and Western Michigan University. He is employed by the Warner & Swasey Co. Research Center, Solon, O. A June 24 wedding is planned.

Two out of three persons 25 years of age or older in this country have completed high school in 1975—compared with one out of three in 1950. One out of seven adults had completed college last year, compared with one out of 14 in 1950.

Household workers were brought under coverage of the Fair Labor Standards Act for the first time on May 1, 1974. The Act is enforced by the Wage and Hour Division Employment Standards Administration, U. S. Department of Labor.

**THIS WEEK**

**DANCER'S**

Is Taking Its

**FINAL WINTER MARKDOWN**

Winter merchandise slashed, some marked down as much as

**60% OFF**

**SALE**

SUITS - SPORT COATS

LEATHER JACKETS

SWEATERS - TOPCOATS

**20% to 50% Off**

**STRIETER'S**

**MEN'S WEAR**

Since 1914

STORE HOURS: Mon. thru Sat., 8 a.m. to 5:30 p.m.

## Susan I. Osentoski, John Bauer Speak Vows at St. Mary Church

Susan I. Osentoski and John M. Bauer, both of Lansing, exchanged marriage vows Saturday, Jan. 14, 2 p.m., in St. Mary Catholic church before a gathering of 200 guests.

The Rev. Fr. David Philip Dupuis performed the ceremony uniting the daughter of Mr. and Mrs. Arthur J. Osentoski, of 2310 S. Fletcher Rd., with the son of Mr. and Mrs. Robert Bauer of Lansing.

Vocalist for the wedding was Sister Patricia Weigang who sang "Hail Mary" and "Take Our Bread."

As the bride approached the altar she was wearing a white nylon gown with a fitted bodice, long fitted sleeves, and a full skirt and train. The bodice, sleeves and skirt were all trimmed with seed pearls and applied lace flowers. Her finger-tip length veil, which was edged in lace, was attached to a Juliet cap edged in seed pearls. She carried a cascade bouquet of white and pink roses and baby's breath.

Maid of honor was Cynthia Rademacher of Lansing. She appeared in a five-tiered, pink chiffon gown and held a bouquet of two red roses, one pink rose, and baby's breath tied together with a pink ribbon.

Serving as bridesmaids were Mrs. William Pfau of Manchester, Mrs. John Rosentreter of Chelsea, Mrs. Richard Wrzensinski of Lansing and Mrs. Kevin Brandon of Jackson. All wore five-tiered, sapphire blue chiffon gowns. Each of their bouquets contained three pink roses and baby's breath, tied together with a pink ribbon.

## VFW Auxiliary Will Assist at VA Hospital Party

The Ladies Auxiliary of Chelsea VFW Post No. 4076 met Jan. 23 with nine members in attendance. Originally the meeting had been planned for Jan. 9, but it was postponed to the later date because of inclement weather.

During the Jan. 23 business session, Donna McAllister was elected to membership.

Several announcements followed, including one informing members of the 6th District meeting to be held in Brighton Sunday, Feb. 5, with Auxiliary No. 4076 hosting the affair.

Also, the Washtenaw County Council of Veterans will sponsor a party for all veterans in the Ann Arbor Veterans Administration Hospital on Jan. 30, and it was announced the local Auxiliary plans to assist with the party.

Members of the group then voted to pay an annual cancer insurance premium of \$344 and 6th District dues of \$10 per member. Plans for a pre-Easter bake sale were discussed. The sale will be conducted March 25 in the VFW Hall.

A report was given by those attending the Jan. 7 wild game pot-luck supper. All called the event a huge success.

The group's next joint pot-luck supper with Chelsea's VFW Post will be organized around a golden anniversary theme as this is the golden anniversary year of the local Auxiliary's parent organization.

Before the meeting adjourned, Eulalie Packard, Americanism chairman, informed members that flags will be presented to three Manchester Scout troops.

Next regular meeting of the local Auxiliary will be Feb. 14, 8 p.m., in the VFW Hall.

Current sales of yogurt exceed 400 million pounds a year—just under two pounds per capita.

**THE MUSIC HUTCH**

STEREO REPAIR  
PHONOGRAPH NEEDLES  
MUSIC LESSONS

8107 Main St., Dexter  
Ph. 426-4380

## Preston Undefeated in Beach I-M Basketball

"Close and hotly-contested" was the name of the game as boys and girls intramural basketball entered its third week last Friday at Beach Middle school.

Preston remained undefeated to fortify its lead in the boys league race, while Kiel and Thornton ended the week tied as frontrunners in the girls league. Prior to last Friday's games, four girls teams stood at the top of the league with even records.

In boys league action Preston played to a 19-13 win over Murphy, while Robbins edged Vandervoort, 13-12.

Leading scorers were Phil Powers with 11 points, John Preston with 9, and Dave Nicola with 6. Preston now heads the boys league with a comfortable 4-0 record, followed by Murphy with a 2-2 record, Robbins with a 1-3

mark, and Vandervoort also 1-3 on the season.

In the girls league, Hastings nipped Eisele, 10-8; Kiel held off Troutman for a 12-9 win; and Thornton nudged by Weber, 6-4. Karen Kiel and Maggie Sweet paced the league with 6 points each.

Kiel and Thornton top the league with identical 3-1 records. Eisele and Weber are close behind with even 2-2 records, and Hastings and Troutman round out the league with equal 1-3 marks.

Preston will go against Robbins, and Murphy against Vandervoort in the boys league tomorrow, while Thornton will battle it out with Kiel for the number one spot. Eisele will face Weber, and Hastings will take on Troutman in the girls league.

Intramural basketball league director is Pat Clarke.

## Hockey Team Posts Win Over Kalamazoo

Chelsea High's hockey team outplayed the Junior Bronco hockey team from Kalamazoo Sunday at Jackson Ice Arena. The Bulldogs came out hitting and clearly dominated the game.

At 4:25 of the first period Dennis White put the puck into the net for Chelsea with assists by Brian Burg and Gary Keleman. This was the only goal of the period.

Pat Stevenson got the only goal of the second period, picking up the puck just outside the Chelsea zone. He skated around the Kalamazoo defense and beat their goalie for an unassisted goal at 7:53 of the period.

Kalamazoo got on the scoreboard at 3:45 of the third period when Frank Haumerson scored, but Chelsea came back when Pat Stevenson scored another unassisted goal at 6:22. That goal proved to be the game winner.

Daye Burg added an insurance goal for Chelsea when he took a rebound from Dennis White and beat the Kalamazoo goalie. John Dahl scored Kalamazoo's final goal in the game at 10:49 of the period.

The final score of the game was Chelsea 4, Kalamazoo 2.

"This was a good win for the Chelsea team, as it put the boys back into a winning streak," team manager Richard Glasson said.

Chelsea is now at the top of its division but the Jackson Western team is right behind, only one game down.

The Bulldogs will play Hanover-Horton this Sunday, 6 p.m., at Jackson. Hanover is a much-improved team from the one the Bulldogs played earlier this season, and Chelsea will have its hands full. Chelsea will have to win to stay ahead of Western in the league race.

## Pucksters Blanked By Powerful Jackson

Sunday, Jan. 15, the Chelsea Bulldogs hockey team played the powerful Jackson High Vikings. The final score of the game was 5-0 in favor of Jackson.

Chelsea played a good game but couldn't keep Jackson out of scoring position. Jackson outshot Chelsea 21 to 4 with three of Chelsea's shots coming in the third period.

"Not even the Chelsea cheerleaders, Ellen Bury, Lisa Bauer, Jeanne Bury, Tammy Downer, or Captain Cindy Klobucker could rally the Chelsea squad," team manager Richard Glasson reported.

The following Saturday, Jan. 21, six Chelsea players were chosen to play in the All-Star game.

Team captain Dave Dawson, alternate captains Mark Stevenson and Steve Check, league scoring leader Pat Stevenson, star defense man Kevin Houle and star goalie Dave Baldwin represented the Chelsea Bulldogs in the contest.

The Banner team won the game, 10-5, and Pat Stevenson was a standout with two goals and two assists. Kevin Houle and Dave Dawson played on this team and played very well.

Dave Baldwin started in goal for the Toland Team and although the Banner All-Stars scored four goals on him, when he was replaced half way through the game by Ed Heethius, the Banner team also scored six times on the reliever.

Mark Stevenson, who also played for the Toland Team, picked up

## Volleyball Team Falls To Novi Rally

Chelsea's varsity girls volleyball team took on Novi's varsity girls and boys volleyball team there Friday, and won their first game of the season, although the Bulldogs dropped the match.

Chelsea started off very slowly in losing the first game, 4-15. However, paced by the serving of Mary Jo Eisele's six points, for a thrilling second-game win, 15-9.

The momentum was still with Chelsea at the start of the final game as they led at one point, 6-3. But strong serving and defense by the Wildcats was just too much for the Bulldogs and they ended up on the losing end of the 7-15 decision.

Balanced offensive scoring by Mary Jo Eisele, 6 points, Michele Sarbach and Veronica Satterthwaite, 5 points each, Nancy Knott and Kathy Starkey, 4 points each, along with an improved defense, should result in some tough competition for Brighton when they come to Chelsea Friday at 4 p.m., according to Chelsea Coach Walt Keppler.

Have you often wondered what happened to all those cancelled government checks? Each year, some 787 million government checks are recycled, producing about 54 million rolls of toilet paper. One way or the other, the government will get you in the end.

**CURTIS MATHES**

**COLOR TV**

America's most expensive TV sets... but not this week at LOY'S TV.

4-yr. parts warranty  
4-yr. picture tube warranty  
4-yr. chassis labor.

TOUCH TUNING  
REMOTE CONTROL  
COMBINATION COLOR TV

Also Black & Whites

WE TAKE TRADES

**LOY'S TV**

512 N. Maple Rd., Ann Arbor  
Phone 769-4469

Welcome, Bank Financing,  
Master Charge & BankAmericard

**SCAT ALBUMS**

Now Available

**HEYDLAUFF'S**

113 N. MAIN ST., CHELSEA

**NOW ON TUESDAY NIGHTS**

**CHICKEN BUFFET**

with our Famous Deep-Fried Chicken and SPECIAL BARBECUED CHICKEN also mashed potatoes and gravy, dressing, and salad bar. Serving from 4:30-9:00

**at the CAPTAINS TABLE**

8093 MAIN ST., DEXTER PH. 426-3811

**A Standard Want Ad Gets Results!**

**FREE scientific analysis of problem water.**

If the water in your house looks cloudy, stains wash and porcelain, tastes or smells bad, spots dishes or glassware, we'll test it for you free of charge.

We'll tell you exactly what the trouble is and recommend the best, most economical way to get clean, clear, filtered fresh water.

Water conditioning is our full time business. We are local specialists backed by the world's leading maker of water conditioning products.

Just pick up the phone now and say...

**'HEY CULLIGAN MAN!'**

2321 Jackson Ave., Ann Arbor 662-5665

**ATTENTION!**

Friends of the Chelsea Players are now accepting applications for the following positions:

- ★ Director of the Summer Play.
- ★ Rehearsal Pianist.
- ★ Co-ordinator of the Children's Summer Theatre Workshop.
- ★ Teachers for Workshop Classes in Acting (Mime), Make-Up and Clowning, Technical Aspects (sets, props, lighting and dance).

All interested individuals are encouraged to send a brief resume to Mrs. W. S. Vorus, 13560 North Lake Rd., Gregory, Mich. 48137.

**Store-Wide JANUARY CLEARANCE**

Women's and Children's DRESSES - SKIRTS JUMP SUITS

CO-ORDINATE GROUPS

**Up to 1/2 OFF**

Selected HEALTH-TEX Styles

**Up to 1/3 Off**

**VOGEL'S**

109 S. MAIN ST. PH. 475-1606

Donald A. Roth, Community Relations Manager, Ann Arbor, offers you this telephone tip:

**Teach your children how to use the phone in an emergency!**

Anyone can have an emergency at home that calls for fast, intelligent use of the phone... a sudden illness, accident, fire. Hopefully, you already have a list in your phone book or elsewhere near the phone, giving the numbers of your doctor, hospital, poison control, police, fire department and your home address. But, if you have children at home, would they know how to use the phone in an emergency? Make sure they do.

Show them where you keep the emergency numbers and how to call the operator, if necessary. Your babysitter should be told who to call, too. Know if 911 can be dialed for fire, medical and police help in your area. Nobody likes to think about emergencies at home. But, it's better to give it a little thought now, than be sorry you didn't later. Why not check out the family on your emergency phone call procedure right now?

Michigan Bell... people who enjoy serving people.

**Michigan Bell**

**SPORTSMAN'S LANDING**

415 N. MAIN ST.

**Going-Out-of-Business SALE**

All items must be sold!

**TWO DAYS ONLY**

**Fri. & Sat., Jan. 27-28**

Fri. Hours: 9 to 8 - Sat. Hours: 9 to 5

Most merchandise at or below wholesale cost. Good stock of reels and other fishing tackle, hockey sticks, some hunting supplies.



## Cager of the Week

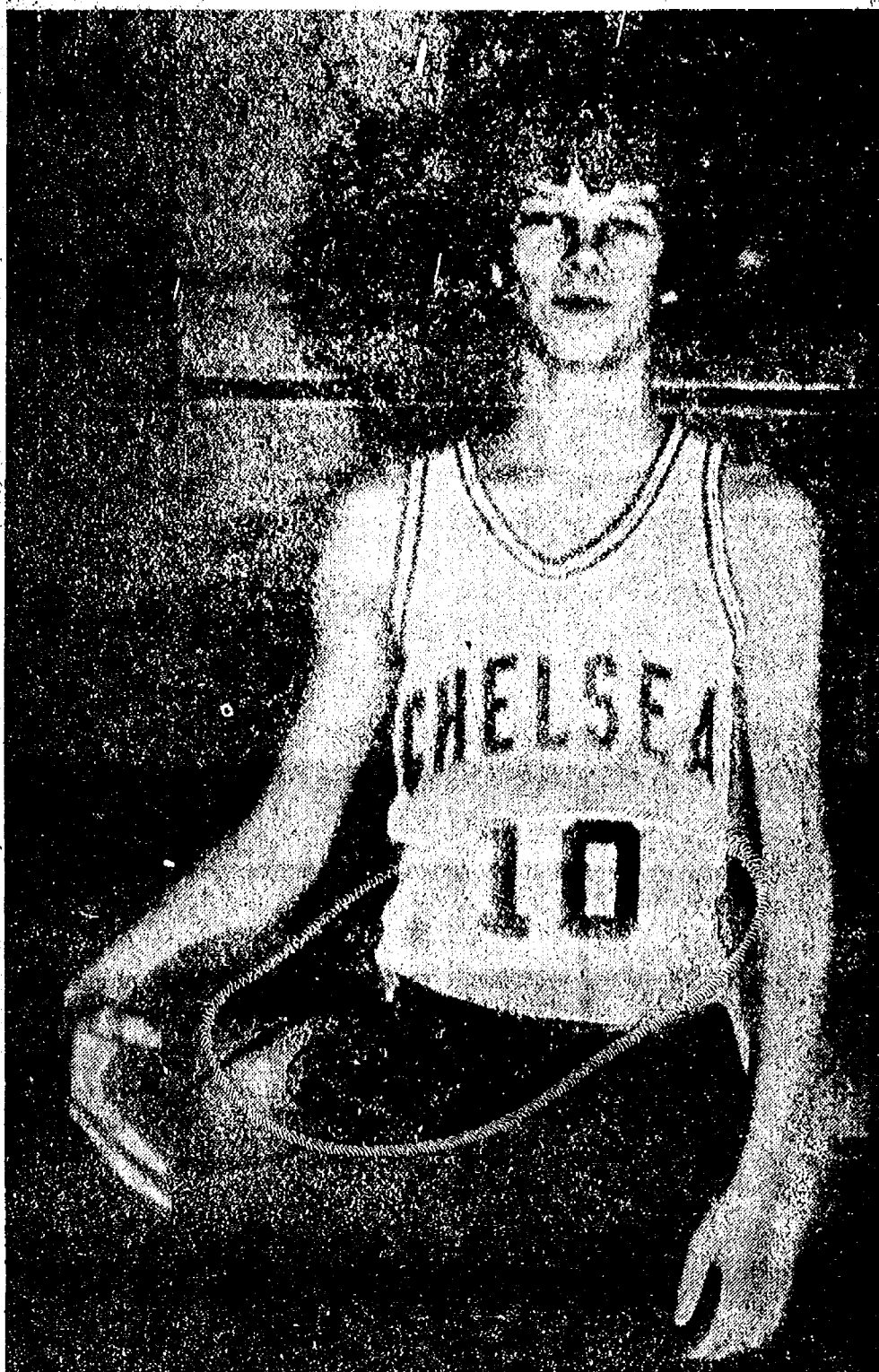

MATT FEENEY (10), guard and first-year member of Chelsea's varsity basketball squad, was described by his coach, Robin Raymond, as "a hard worker in practice whose passing is much improved over the beginning of the year." The 5'8", 125-lb. junior began his basketball career in 4th grade, and said he has "pretty much always been a guard." In that position, Feeney explained his principal responsibilities are "to get the fast-break moving and get the ball inside to the big men." Although he is not usually billed as a starter in Chelsea's games, Feeney noted his playing time has been increasing as the season progresses. The cager's best scoring game this season came when the Bulldogs went up against Milan. "I scored three points in the game," he said. Feeney also performed well in Chelsea's encounter with Manchester last Tuesday. "I came up with a steal right when we needed it," he said. Chelsea's best game effort this season, according to Feeney, was against Brighton early this year when the Bulldogs "played four quarters of basketball without any let-ups." In assessing Chelsea's competition, Feeney described the conference as "better than it has been in past seasons, but not the best I've seen." He added that Milan and Saline are the current league favorites and if they tie for first place, Chelsea will finish as runner-up in the league. When asked if he thought Chelsea could upset either of the two league leaders, Feeney announced: "We have an excellent chance of beating Saline. That should be our hottest game of the season." Even with a victory over Saline, he predicts Chelsea will complete the basketball year in either second or third place in the conference. "Anything less than that and I'd consider it a disappointment," he acknowledged. Using the new fast-break offense and high pressure defense introduced by Coach Raymond this season, Feeney claimed the Bulldogs have come together more as a team. "We had a slower, more conservative game before, but the new way is both more fun to play and to watch," he said. Feeney who has also played baseball for Chelsea in the past, is the son of Mr. and Mrs. J. Michael Feeney, of 249 Park St.

## Mock Emergency To Test Communications

Earthquake tremors will jolt Washtenaw county and other Michigan areas sometime Saturday morning, Jan. 28, but there is no cause for alarm.

They will be part of a simulated disaster to test the effectiveness of amateur radio emergency communications, not only in the local county area, but also throughout the rest of Michigan and the United States.

On Jan. 28 and 29, several dozen members of the Washtenaw County Amateur Radio Emergency Service (ARES), which includes members of the Chelsea Communications Club, will join thousands of other amateur radio operators in the U.S. and Canada in an exercise to test their communications abilities and equipment, and provide valuable experience under simulated emergency conditions.

The Washtenaw county ARES is composed entirely of FCC-licensed radio amateurs who volunteer their time, stations, and equipment in the public interest.

Directing the local effort is David Prohaska of Chelsea, W8-LMT, American Radio Relay League emergency co-ordinator for Washtenaw county, who has been a licensed amateur for 26 years.

"We will imagine the devastating effects of a moderate earthquake with resultant injuries, looting, and structural damage to buildings, water mains, power and telephone systems, railroads, and roadways," Prohaska explained. "Red Cross will co-ordinate pub-

lic shelters and Civil Defense will handle inter-agency activity and damage reports. Amateurs will activate their home stations as well as mobile and emergency-powered portable units to handle messages for all public service agencies."

Prohaska added that the entire Michigan Amateur Radio Emergency Service will participate in the simulated earthquake theme. An amateur radio station will be set up at Michigan State Police headquarters in Lansing, and will operate during the test period, maintaining contact with other amateur locations in all parts of the state.

Messages and communications from Washtenaw county will be exchanged with adjacent counties such as Jackson and Wayne, and messages going outside of the immediate area will be handled through the National Traffic System—a network of amateur radio stations organized to relay communications anywhere in the country.

During last year's simulated Emergency Test (SET), 44 amateurs participated from the Washtenaw county area and handled 205 messages going to all parts of the country. This effort contributed substantially to Michigan achieving number-one ranking nationally on a point evaluation system, beating Ohio which had held top position for several years.

The SET is sponsored by the American Radio Relay League, a bi-national organization of radio amateurs.

## 8th Grade Cagers Lose Two Thrillers

Chelsea's 8th grade cagers lost a thrilling 44-41 over-time contest to Dexter, Tuesday, Jan. 17, and then returned to the court the following day only to be nipped by Stockbridge, 33-31.

In Tuesday's game, Chelsea and Dexter exchanged the lead several times with neither team gaining more than six points over the other in any of the four quarters.

"The game was extremely close from the start to finish," Chelsea Coach Ken Larson confirmed.

Scoring for Chelsea were John Welton with 16 points, Geoff Shaw with 10, Dave Peterson with 6, Darrow Keezer with 5, and Toby Boyd and Doug Hensen, both with 2.

Against Dexter, Darrow Keezer collected a season high of 18 rebounds. He was followed by Geoff Shaw with 7.

In contrast to Tuesday's game, which was hotly-contested all the way, Chelsea came out cold against Stockbridge Wednesday, scoring only three points the entire first half. Only one Chelsea shot from the floor fell through the hoop.

However, the Bullpup defense managed to hold Stockbridge close, limiting the opposition to only 16 points in the two pre-intermission periods.

Then, "we came to life in the second half and really made a game of it," Coach Larson said in explaining Chelsea's sudden rise to its 31-point finish behind Stockbridge's 33.

Leading scorers for Chelsea in

the contest were Dave Peterson with 10, Mike Bareis with 9, John Welton with 6, Darrow Keezer with 4, and Doug Hensen with 2.

Grabbing rebounds for Chelsea were Darrow Keezer, 7, Doug Hensen, 6, and Toby Boyd, 5.

Two other Bullpups, Todd Sprague and Jeff Rowe, were singled out by Coach Larson for playing good games.

Chelsea's 8th graders are now 2-5 on the season.

## Junior High Wrestlers in Competition

In their first competition ever, six Beach Middle school wrestlers came away from the Jackson Northwest Junior High Wrestling Tournament Saturday, Jan. 21, with award-winning finishes after downing opposition from 13 other junior high grappling squads.

Taking second place in the tournament at 160 lbs. was Rick Poljan. He was followed by third-place finisher John Preston at 141 lbs., and Bob Varga and Mike Stahl, both of whom tied for third-place in the 95-lb. division.

Placing fourth in the contest were Scott Dault at 88 lbs. and Bob Schiede at 161 lbs.

"All 21 members of our team wrestled well for their first time on the mats, but I was particularly pleased with the performance of the six place winners," Chelsea Coach Bill Wescott reported.

## Grass Lake Man Graduates With Honors From Non-Com School

Staff Sergeant Ronnie C. Bobbett, son of Mr. and Mrs. Charles R. Bobbett of 500 South St., Grass Lake, has graduated with honors from the Pacific Air Force Non-commissioned Officers Leadership School at Kadana AB, Japan.

The sergeant received the Speech Award for outstanding public speaking.

The sergeant, who was trained in military management and supervision, is a missile systems maintenance technician at Kwang Ju AB, Republic of Korea.

## KEN OSBORNE INSULATION CONTRACTOR

- ★ Blown in side walls and attic.
- ★ R = 4.17 per inch.
- ★ Resists fire and moisture.
- ★ Lightweight.
- ★ Meets Federal Specification HH-1-515.
- ★ This insulation made from 100% wood fibres.

KEEP COOL & SAVE FUEL. DON'T WAIT TOO LONG. IT'LL COST MORE LATER.

35 years in the building and insulation business in this area. FREE ESTIMATES

## KEN OSBORNE

Ph. (517) 851-7497  
ALUMINUM STORM WINDOWS AND DOORS

# Jiffy market

Big Enough To

Serve You . . . Small Enough To Know You!

Full Line Supermarket  
BEER - WINE - LIQUOR  
AUTHORIZED  
FOOD STAMP STORE  
MARATHON GAS PUMPS  
MEAT DEPT.  
U.S.D.A. CHOICE BEEF

CHELSEA'S  
ONE-STOP MARKET  
- FEATURING -  
U.S.D.A. CHOICE BEEF

Open 7 Days A Week  
7 a.m. to 10 p.m.  
Corner Sibley & Werkner Rds.  
PHONE 475-1701

Sale Prices Effective Thurs., Jan. 26 thru Sun., Jan. 29

TOP VALUE FOODS - GUARANTEED SATISFACTION - COURTEOUS SERVICE

## U.S.D.A. CHOICE BEEF CHUCK ROAST

BLADE CUT . . . . . lb. **79¢**

CENTER CUT . . . . . lb. **89¢**

ARM CUT . . . . . lb. **\$1.19**

ENGLISH CUT . . . . . lb. **\$1.19**

RE-PEAT-ER — FROM FARMER PEET  
**SLICED BACON** . . . . . lb. **\$1.29**

HAMBURGER MADE FROM  
**GROUND CHUCK** . . . . . lb. **\$1.09**

HAMBURGER MADE FROM  
**GROUND ROUND** . . . . . lb. **\$1.19**

AT THE MEAT COUNTER  
**COLBY LONGHORN CHEESE** . . . . . Random Weight **\$1.29 lb.**

THE UNCOLA  
**SEVEN-UP** . . . . . 16-Oz. No-Return Bottles **8 pac \$1.69**

CONTINENTAL BAKING COUNTRY STYLE  
**WHITE BREAD** . . . . . 1 1/4-Lb. Loaf **39¢**

VAN CAMP  
**PORK & BEANS** . . . . . 1-Lb. Cans **29¢**

KRUNCHEE REG. 79c - SAVE 20c BAG  
**POTATO CHIPS** . . . . . 9-Oz. Bag **59¢**

## FARM MAID DAIRY - C HELSEA'S FAVORITE!! EVERY DAY LOW PRICES

**LOW-FAT MILK** . . . . . Gal. **\$1.09**

**SOUR CREAM** . . . . . 1/2 Pint **39¢**

**COTTAGE CHEESE** . . . . . 1-Lb. Crtn. **59¢**

**CHOCOLATE MILK** . . . . . Quart **39¢**

**HOMOGENIZED MILK** . . . . . Gallon **\$1.39**

## U.S.D.A. Choice Freezer Beef

SIDES - FRONTS - HINDS - LOINS - FULL RIB  
Cut, Wrapped, Frozen To Your Specifications.

LOCAL FARM BEEF FOR SALE.  
CORN-FED BEEF AT ITS BEST!

Custom Cutting, Grinding, Wrapping and Freezing

## YOUR BEEF

QUICK SERVICE on HAULING and SLAUGHTERING

## JIFFY MARATHON GAS PUMPS

REGULAR GAS

**59.9**

Includes All Taxes

THANK YOU — We Appreciate Your Business!

Gas - Household Supplies - Fresh Meat - Food Stamp Store

Beer - Wine - Liquor

Fresh Produce - Supermarket Groceries

Jiffy Market is Owned and Operated by Chelsea Families.

**JIFFY MARKET**  
**A One-Stop Store**

## PROFIT

### RAISING EARTHWORMS

Can You Answer "YES" To These Questions?

1. Do you like raising livestock?
2. Do you want a business of your own?
3. Do you need retirement or extra income?
4. Do you have a back yard or other land?



PERHAPS YOU CAN BECOME A WORM GROWER!

IF ACCEPTED AS A PRODUCER, WE OFFER:

- ★ Professional Guidance
- ★ Marketing Service
- ★ Exchange Membership
- ★ Complete Supplies

ACT TODAY! SEND FOR YOUR FREE BROCHURE!

Send name, address, phone, description of facilities to:

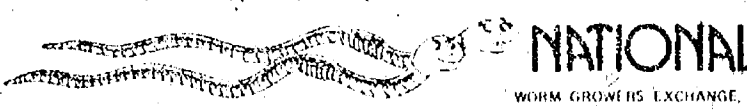

615 "A" STREET • SMYRNA, TENNESSEE 37167 • (615) 254-7327

# SPECIAL

Now thru Jan. 31

## LUBE, OIL CHANGE & FILTER

**\$10.88**

plus tax on filter.

Includes 5 qts. Shell X100 10W40 Multigrade

ALSO: Free Safety Inspection

## BRODERICK'S TOWER SHELL

1-94 & M-52, Chelsea

Phone 475-2722

VISA - BANK AMERICARD - MASTER CHARGE



## LYNDON TOWNSHIP ROAD ORDINANCE

BE IT RESOLVED AND IT IS HEREBY RESOLVED, that the Lyndon Township Board does hereby adopt and promulgate an Ordinance regulating Private Roads and Streets and the use thereof, traffic and vehicles thereon, the construction and maintenance of Private Roads and Streets, within Lyndon Township, to provide for the administration, enforcement, and fees to defray administrative and enforcement costs incident thereto, as follows:

The Township of Lyndon Hereby Ordains:

An Ordinance under the provisions of Public Act 246 of 1945, as amended, to regulate the construction, maintenance and use of Private Streets and Roads within Lyndon Township for residential or similar use, the use thereof by traffic, the parking of vehicles thereon, the administration and enforcement thereof, fees to defray the administrative and enforcement costs incident thereto, and to insure that residences and buildings within the Township of Lyndon may be accessible to police and fire protection, and for other purposes, as follows:

### SECTION 1. INTENT

The Lyndon Township Board hereby finds that unobstructed, safe, and continuous access to lots and parcels of real estate is necessary to promote and protect the health, safety and welfare of the public through police and fire protection and ambulance service. The Lyndon Township Board further finds that such access is necessary to insure that such services can safely and quickly enter and exit private property at all times. The Lyndon Township Board further finds that access to the interior of various sections within Lyndon Township should be promoted through the orderly development of the Township and that such access should meet standards and specifications to permit the subsequent upgrading and dedication of such access rights of way by the Washtenaw County Board of Road Commissioners or other municipal corporations, when public dedication is desirable or required, without future undue and unnecessary costs to abutting property owners. The procedures, standards and specifications hereinafter set forth are determined to be the minimum procedures, standards and specifications necessary to meet the intention of this Ordinance.

### SECTION 2. GENERAL REQUIREMENT

Every lot or parcel of real estate in Lyndon Township which is improved with a building, shall either: (1) abut upon a street or road dedicated to the public; or, (2) abut upon a Private Street or Road which meets the requirements of this Ordinance; and, (3) have access for ingress and egress for all the vehicular traffic including fire, police, and ambulance services and vehicles by means of such public or private street or road. No lot or parcel of real estate shall be improved with a building subsequent to date of adoption of this Ordinance, unless a permit in accordance with this Ordinance has been issued. All lots and parcels of

real estate which have been improved with a building prior to the date of adoption of this Ordinance shall comply with the provisions of this Ordinance. If the Township Board, by Resolution, subsequently determines that such compliance is necessary to protect and promote the public health, safety and welfare of specified lots and parcels of real estate in accordance with the purposes set forth in Section 1 above, No private street or road shall be constructed or maintained without compliance with the requirements of this Ordinance and an access easement permit as hereinafter provided.

### SECTION 3. APPROVING AUTHORITY

The Lyndon Township Board shall have the authority to approve or deny applications for access easement permits. No other permit issued by any Township Official or body, including the Zoning Inspector, Planning Commission, or Zoning Board of Appeals, or Washtenaw County Official or Board, including the Washtenaw County Building Inspector, shall be a substitute for such access easement permit. If an access easement permit is necessary under the requirements of the Lyndon Township Zoning Ordinance or any other Ordinance, the Township Board may refer such application to the Planning Commission or other appropriate body for review or comment. The Township Board may refer the application to the Township Engineer for review and recommendation. If the facts do not establish that the easement and roadway conforms to the standards and specifications of this Ordinance, the Township Board shall not grant an access easement permit. In the approval of any access easement permit, the Township Board shall impose such conditions as it deems necessary to meet the intention and to achieve the objectives of this Ordinance. The breach of any such condition shall automatically invalidate the permit therefor. The Township Board shall establish, by Resolution, a schedule of fees to defray the costs of inspection, administration and enforcement of this Ordinance. The Township Board may require that the applicant for an access easement permit deposit with the Clerk of the Township a sum of money, or in lieu thereof a performance bond, upon such conditions as determined by the Township Board, which shall insure that the applicant shall perform the terms and conditions of the access easement permit, including the payment of any administrative or enforcement costs. Upon the completion of the easement and roadway the applicant shall be entitled to a refund of such portions of the deposit which have not been expended for such administrative or enforcement costs. The access easement permit shall be in a form as approved by a Resolution of the Lyndon Township Board. The permit shall be signed and issued to the applicant by the Clerk of the Township. The Clerk shall not issue the permit until all fees and deposits have been paid.

### SECTION 4. APPLICATION REQUIREMENTS

The application shall be made in writing and accompanied by the following information:

A. A legal description of the lot or parcel to be served by the easement, a legal description of the easement, the names and addresses of all persons or parties owning an interest in the title to the lots, parcels, and easement area.

B. A survey drawing showing the outline of the proposed easement, the dimensions and bearings thereof, the existing topographical contours at two (2) foot intervals of the easement area and all adjacent land within ten (10) feet of the easement area, and all other bodies of water within ten (10) feet of the easement area, existing buildings within twenty (20) feet of the proposed easement, the proposed easement in relation to the nearest property lines and the location of all proposed improvements to the easement area. The survey drawing shall be prepared by a Registered Land Surveyor or Civil Engineer and shall bear the seal of the same.

C. The plans and profile drawings and cross sections of the proposed improvements showing clearly all materials, grades, and dimensions, and a statement of anticipated costs of such improvement. Such drawings and cross sections shall be prepared by a Registered Civil Engineer and shall bear the seal of the same.

D. A statement of the applicant detailing the parties who shall be responsible for the maintenance of the easement and roadway and the means by which such maintenance shall be accomplished.

E. A complete statement of all of the terms and conditions of the proposed easement, including all agreements or intended agreements regarding the maintenance and improvement of the easement and roadway.

F. The fee as established by Resolution of the Township Board.

G. The application shall be signed by the applicant or his agent, in which case, it shall be accompanied by a duly executed and notarized Power of Attorney, and shall represent that the applicant is making the application on behalf of all persons having an interest in the easement or the abutting lots or real estate, and shall be made under penalties of perjury.

H. Tentative permit approval from the County Road Commission for road intersection.

### SECTION 5. SPECIFICATIONS

Each access easement and its roadway shall conform to the following specifications:

A. The specifications of the Washtenaw County Board of Road Commissioners for streets and roadways which are to be dedicated to the public, or

B. Such specifications as shall be subsequently adopted by Resolution of the Lyndon Township Board, and

C. The following minimum requirements and specifications:

(1) The easement shall have a width of sixty-six (66) feet.

(2) The surface shall be processed gravel, limestone or slag, or paved and shall have a minimum width for vehicular traffic of: twenty-two (22) feet, when it serves six (6) or less single family residential units, or thirty (30) feet, when it serves any other building or buildings which produce a greater amount of vehicular traffic.

(3) The sub-base material shall have a minimum thickness of six (6) inches of compacted sand spread to a minimum width sufficient to extend to the front slope of the roadside ditch.

(4) Aggregate base material shall consist of eight (8) inches of process gravel, crushed limestone or slag and shall be placed in two (2) courses of equal thickness. Each course shall be thoroughly compacted. The minimum width of the base shall be sufficient to meet the finished width of a gravel road.

(5) If the road is paved, the pavement shall be two and one-quarter (2 1/4) inches bituminous aggregate 4.11 and to the width as hereinbefore specified.

(6) The maximum length of a dead end access shall be one thousand (1,000) feet and the minimum length of a dead end access shall be one hundred forty (140) feet, as measured from the centerline of the public street to which it connects to the centerline of the turning circle or turnaround area. The turning area shall be provided at the end of dead end access easement which shall be sufficient to permit the quick and unobstructed change in direction of police and fire vehicles. The turning circle, when used, shall have a minimum radius of seventy five (75) feet for the easement and a minimum radius of fifty (50) feet for the roadway surface. A "T" type turnaround may be substituted for a turning circle, if the applicant can show that it will meet the standards hereinbefore set forth for a turning circle.

(7) The roadway surface and turning area shall be centered within the easement area.

(8) The connection between the access easement and public street shall conform to the standards and specifications of the Washtenaw County Road Commission and the applicant shall obtain a permit issued by said Road Commission prior to the approval of any access easement by the Lyndon Township Board.

(9) Underground cross - road drainage shall be provided where the proposed access easement crosses a stream or other drainage course. Necessary culverts and erosion treatments shall be provided in accordance with the specifications and recommendations of the Washtenaw County Board of Road Commissioners.

(10) The easement and roadway shall be adequately drained so as to prevent flooding or erosion of the roadway. Ditches shall be located within the access easement and shall have a minimum grade of five-tenths (0.5) percent. Grades of five-tenths (0.5) percent to four percent shall be sodded or otherwise stabilized. Front and back slopes shall have a minimum slope of one (1) on four (4). Grades exceeding four (4) percent shall be rip-rapped. Roadway drainage shall be constructed so that the runoff water shall be conveyed to existing water courses. The discharged water shall not be cast upon the land of another property owner unless the water is following an established water course. Connection to county drains shall be approved by the Washtenaw County Drain Commission prior to the issuance of a permit under this Ordinance.

(11) The minimum grade of the roadway surface shall be five-tenths (0.5) percent. The maximum grade of the roadway surface shall be seven (7) percent. The minimum sight distance at a point where the access easement roadway intersects a public street shall be at least seven hundred fifty (750) feet, in each direction, unless a lesser distance is approved by the Washtenaw County Road Commission. Sight distances shall be measured as specified by the Washtenaw County Road Commission standards and specifications. Horizontal curves shall have a minimum radius of two hundred thirty (230) feet. Vertical curves shall be designed with a minimum length of one hundred (100) feet for changes in gradient of two (2) percent or more.

(12) Necessary road identification signs and stop signs shall be provided. The United States Post Office and Washtenaw County Road Commission shall be notified of road name.

(13) Applicant is responsible for obtaining any necessary permits from other governmental agencies prior to issuance of a permit under this Ordinance.

### SECTION 6. INSPECTION

Roadway improvements shall be inspected by the Lyndon Township Engineer at various stages of construction. The Township Engineer shall make a final inspection upon completion of the construction and he shall certify the fact of completion in accordance with the terms and provisions of the permit. No final certificate of zoning compliance or certificate of occupancy shall be issued by the Lyndon Township Zoning Inspector or Washtenaw County Building Inspector for buildings upon lots or parcels of real estate which are to be provided access by means of a private roadway until the final inspection and certification by the Township Engineer has been given. The results of the final inspection shall be in writing. The certificate of completion by the Township Engineer shall be in a form as provided by the Lyndon Township Board and a copy shall be delivered to the Lyndon Township Clerk and the applicant. The costs of inspection including compensation of the Township Engineer shall be paid by the applicant prior to the issuance of the certificate of completion. The Township Board shall

establish and determine the costs of inspection. If the Board shall establish and determine the costs of inspection, the applicant does not directly pay the costs of inspection, the same shall be paid from the deposit established by the Township Board and held by the Township Clerk, and the balance if any shall be returned to the applicant.

### SECTION 7. EXPIRATION OF APPROVAL

An access easement permit shall be valid for a period of one (1) year from the date of issuance, or such longer period as determined by the Township Board. If the improvement has not been completed upon the expiration of said one (1) year or such longer period of time, then the permit shall be void and of no force and effect and all deposits shall be forfeited to the Township.

### SECTION 8. RECORDING

All access easements shall be recorded in the Office of the Register of Deeds for Washtenaw County prior to issuance of a final certificate of completion, or the issuance of any zoning permit, including a final certificate of zoning compliance or a certificate of occupancy.

### SECTION 9. BUILDING PERMITS

No zoning building permit shall be issued for any lot or parcel of real estate subject to the provisions of this Ordinance unless an access easement permit has been issued by the Township Board and as-built plans are on file with the Washtenaw County Road Commission.

### SECTION 10. VARIANCES

Where there are practical difficulties or unnecessary hardship in the way of carrying out the strict letter of this Ordinance, the Township Board shall have the power to vary or modify the application of the provisions of this Ordinance so that the intent and purpose of the Ordinance shall be observed, public safety secured and substantial justice done. Any applicant may apply for a variance from any provision of the Ordinance in which case the Township Board shall hold a public hearing upon such application within thirty (30) days from its filing, give due notice thereof to all parties, and decide the application within thirty (30) days after hearing. Upon the hearing any party may appear in person or by agent or by attorney. The Township Board shall keep a record of said hearing and shall render a written decision. The Township Board may attach reasonable conditions in granting any variance from any provision of the Ordinance, and the breach of any conditions or the

failure of any applicant to comply with the conditions shall void the variance. It is the intent of this provision of the Ordinance that easements and rights-of-way which have been established, recorded, constructed, or maintained prior to the date of adoption of this Ordinance and which can not be brought into conformity with the provisions of this Ordinance without unnecessary hardship or where such rights-of-way and easements by reason of soil conditions, topographical considerations, or other factors can not be brought into conformance with the Ordinance without practical difficulties, that variances shall be granted and conditions attached to the variance to facilitate the upgrading of such prior nonconforming easements and rights-of-way as is reasonable practical to the standards of the Ordinance.

### SECTION 11. VIOLATIONS.

Any person who violates any provision of the within Ordinance shall be guilty of a misdemeanor and shall be subject to a fine not exceeding FIVE HUNDRED (\$500) DOLLARS or by imprisonment not exceeding ninety (90) days, or by both such fine and imprisonment. Any access which is used in violation of the terms of this Ordinance and the same is hereby declared to be a nuisance per se, and such use may be abated, restrained, enjoined, and prohibited, upon the commencement of an appropriate action in the Circuit Court.

### SECTION 12. EFFECTIVE DATE

The within Ordinance shall be effective thirty (30) days after publication.

BE IT FURTHER RESOLVED, that the Township Clerk be and she is hereby directed to cause a true copy of the within Ordinance to be published within the Chelsea Standard on or before thirty (30) days after date of adoption of said Ordinance.

I, CARLA W. CHERRY, do hereby certify that the above Resolution and Ordinance was duly adopted by the Lyndon Township Board on the 17th day of January, 1978, at a regular meeting upon the motion of Thomas B. Lancaster, seconded by Barbara Roderick, with the following roll call vote: Ayes 5; Nays 0.

Dated: January 18, 1978.

LYNDON TOWNSHIP

Carla W. Cherry, Clerk.

### SCOTLAND SKYSCRAPERS

Scotland had skyscrapers more than 300 years ago. At that time, some buildings in Edinburgh were built from 10 to 14 stories tall.

- ★ A 24-hour Hotline
- ★ Accurate and reliable drug information and identification
- ★ Extensive referral information
- ★ Free long term counseling
- ★ Drug Education presentations
- ★ Assertiveness, empathy and suicide prevention training

**CALL 994-HELP**

(994-HELP/994-HELP/DRUG HELP is Federally licensed for substance abuse counseling.)

## ATTENTION LYNDON TOWNSHIP RESIDENTS

The audit of Lyndon Township financial records for the years ending March 23, 1976, and March 22, 1977, has been completed and is available for inspection by appointment in the office of Lyndon Township Clerk, 11129 Boyce Road, Grass Lake, Michigan 49240, phone 475-2004.

## LYNDON TOWNSHIP

Carla W. Cherry, Clerk

## Thinking CARPET? Think SCHNEIDER'S

Visit the wonderful world of carpeting at Schneider's, one of the area's finest, full-service carpet stores, conveniently located in West Ann Arbor on Wagner Road between Jackson and Liberty.

Schneider's carries a broad selection of quality, name-brand carpets at prices consistently among the lowest in the entire area. Try us.

662-9332

OPEN MON & FRI NIGHTS TIL 8:00 PM

SCHNEIDER CARPET CO., INC.

745 S. WAGNER RD. ANN ARBOR

## McCalla Feed Service

Phone 475-8153  
12875 Old US-12 E. Chelsea

WAYNE DOG FOOD  
WAYNE CAT FOOD  
WATER SOFTENER SALT  
BIRD FEEDS  
SUNFLOWER SEEDS  
HORSE FEEDS  
RABBIT FEED

Bird Houses - Dog Houses

## LAST DAY OF REGISTRATION School Election

Notice of Last Day of Registration  
of the Electors of

## Chelsea School District

Washtenaw and Jackson Counties, Michigan

### TO THE ELECTORS OF SAID SCHOOL DISTRICT:

Please Take Notice that the Board of Education of Chelsea School District, Washtenaw and Jackson Counties, Michigan, has called a special election to be held in the School District on

**Monday, March 6, 1978**

The last day on which persons may register with the appropriate township clerks, in order to be eligible to vote at the Special School Election called to be held on Monday, March 6, 1978, is

**MONDAY, FEB. 6, 1978**

Persons registering after 5:00 o'clock p.m., on Monday, February 6, 1978, are NOT ELIGIBLE to vote at said Special School Election.

Persons planning to register with the respective city or township clerks must ascertain the days and hours on which the clerks' offices are open for registration.

This Notice is given by order of the Board of Education of Chelsea School District, Washtenaw and Jackson Counties, Michigan.

**ROBERT N. SCHAFER**  
Secretary, Board of Education

Dated: Jan. 19, 1978.

# \$300<sup>00</sup> ALLOWANCE

FOR ANY CAR!! \$300.00 ALLOWANCE Regardless of Age, Make or Model. If need be, we will even tow. This is the minimum. Hundreds more depending on year and condition.

## — SALE LIMITED TIME ONLY —

'77 THUNDERBIRD .....\$5395 Minimum Allowance ..\$ 300 \$5095	'75 CHEV IMPALA .....\$2995 Minimum Allowance ..\$ 300 \$2695	'74 PINTO 2-DR. ....\$1795 Minimum Allowance ..\$ 300 \$1495	'74 OLDS CUTLASS .....\$2695 Minimum Allowance ..\$ 300 \$2395
'76 LTD 4-DR. ....\$3295 Minimum Allowance ..\$ 300 \$2995	'74 MAVERICK .....\$1995 Minimum Allowance ..\$ 300 \$1695	'74 PINTO WAGON .....\$2095 Minimum Allowance ..\$ 300 \$1795	'73 FORD STA. WAGON .....\$995 Minimum Allowance ..\$ 300 \$695
'75 CHEV 1/2-TON PICK-UP \$2695 Minimum Allowance ..\$ 300 \$2395			'73 MONTEGO 2-DR .....\$1295 Minimum Allowance ..\$ 300 \$995
'75 TORINO 2-DR. ....\$2495 Minimum Allowance ..\$ 300 \$2195			'72 LTD 4-DR. ....\$1695 Minimum Allowance ..\$ 300 \$1395
'75 DODGE CLUB CAB .....\$2995 Minimum Allowance ..\$ 300 \$2695			'72 PINTO 2-DR. ....\$795 Minimum Allowance ..\$ 300 \$495
'75 FORD SUPER CAB .....\$3395 Minimum Allowance ..\$ 300 \$3095			'69 CHEVY 2-DR. ....\$395 Minimum Allowance ..\$ 300 \$95



LYLE CHRISWELL



RON SCHUYLER



JOHN HAVER



TINA MARENTETTE



## PALMER MOTORS

CHELSEA (313) 475-1301

ONLY MINUTES FROM ANN ARBOR OR JACKSON

OPEN MONDAY THRU THURSDAY, 8:30 a.m. TIL 9:00 P.M., FRIDAY TIL 6, SATURDAY, ALL DAY



In Chelsea 65 Years  
Since April 15, 1912



# BOWLING NEWS

## Rolling Pin League

Standings as of Jan. 17

	W	L
Grinders	56	24
Moppper Uppers	47	33
Egg Beaters	44	36
Poachers	44	36
Sugar Bowls	43	37
Sugar & Spice	42	38
Mixers	41 1/2	38 1/2
Sporadic Spatulas	40	40
Brooms	39	41
Pots	39	41
Beaters	38	42
Jolly Rollers	37 1/2	42 1/2
Kitchen Kapers	37	43
Spooners	37	43
Coffee Cups	36	44
Blenders	35	45
Kookie Kutters	34	46

500 series: L. Voita, 531; P. Poertner, 506, 557; J. Shepherd, 524; K. Hamel, 567; P. Harook, 537.

425 and over series: E. Heller, 474; D. Thompson, 490; N. Hill, 428; C. Williams, 443; R. Foster, 427; G. Klink, 434; R. Dils, 461; S. Parker, 417, 157; R. Cook, 150; J. Ingraham, 167; D. Klink, 180; D. Thompson, 160; R. Dils, 155, 182; C. Williams, 170; D. Farrington, 151; R. Foster, 152, 158; J. Shepherd, 195, 175, 154; S. Williams, 154; W. Jackson, 151; M. Biggs, 161; P. Harook, 184, 188, 165; P. Smith, 155; D. Ringe, 163; S. Ringe, 157; D. Thompson, 160, 164, 168; E. Heller, 224; B. Houle, 152; R. Dils, 155; T. Doll, 163; P. Poertner, 184, 205, 168.

## Junior House League

Standings as of Jan. 19

	W	L
Broderick Shell	4	46
Chelsea Lanes	88	52
Ypsi Asphalt	87	53
Mark IV Lounge	85	55
Killins Concrete	84	56
Slocum Contractors	77	63
Lloyd Bridges Chev.	75	65
D. D. DeBurring	74	66
Mich. Livestock Exch.	73	67
Mac Tools	71	69
3-D Sales & Service	71	69
Boyer Automotive	69	71
Hanco Sports	69	71
Smith's Service	64	76
Rockwell International	61	79
Washtenaw Engineering	53	87
Perfect Fit Seat	50	90
Roberts Paint & Body	15	125

600 series: E. GreenLeaf, 648; P. Kelly, 608.

525 or over: P. Fletcher, 578; J. Risner, 559; G. White, 555; G. Beeman, 582; T. Eisele, 538; B. Ringe, 543; N. Fahrner, 573; O. Wireman, 528; K. Larson, 531; M. McAllister, 546; D. Carpenter, 534; J. McAllister, 537; D. Alexander, 538; J. Kruse, 543; L. Mull, 571; R. Zatorski, 563. 210 or over: P. Fletcher, 234; E. GreenLeaf, 223, 210, 215; P. Kelly, 213; H. Pennington, 226; B. Ringe, 214; N. Fahrner, 210; L. Mull, 210; M. Smith, 222.

## Chelsea Suburban

Standings as of Jan. 18

	W	L
Dairy Queen	113	55
Frisinger Realty	104	64
Fletcher Mobil	94	74
Ricardo's	94	74
Chelsea Drug	90	78
Dana Dee-Lites	90	78
Mark IV Lounge	86	82
Dancer's	80	88
Chelsea State Bank	74	94
Waterloo Garage	73	95
State Farm	64	104
Chelsea Assoc. Build.	46	122

150 games and over: D. Keizer, 236, 157; M. Fahrner, 222, 151; P. Harook, 205, 187, 180; J. Buku, 207, 153; A. Bohne, 205, 160; T. Monroe, 168, 178; D. McAllister, 173, 178; A. Bucholz, 181; J. Burnett, 153, 150; 169; A. Fahrner, 174, 167; N. Collins, 176, 175, 183; B. Robeson, 156, 159; S. Hainer, 156, 180; N. Prater, 162; D. Hawley, 165; B. Kunzelman, 152; S. Bowen, 164, 155, 150; M. Neal, 161; B. Fike, 153; R. West, 154; 157; R. McGibney, 162; L. Cobb, 151; E. Figg, 194, 162, 157; G. Cole, 166, 162; C. Miller, 154; G. De-Smith, 161; J. Schulze, 153, 151, 158; D. Vargo, 171; M. Bollinger, 152; S. Nicola, 160, 168; B. Murphy, 156.

425 series and over: P. Harook, 575; N. Collins, 534; D. Keizer, 520; M. Fahrner, 520; E. Figg, 513; A. Bohne, 510; J. Buku, 500; T. Monroe, 491; A. Fahrner, 473; J. Burnett, 471; D. McAllister, 471; S. Hainer, 467; F. Cole, 463; S. Nicola, 463; S. Bowen, 469; G. DeSmith, 455; D. Vargo, 451; J. Schulze, 442; A. Bucholz, 443; R. West, 447; R. McGibney, 445; D. Keizer, 453; B. Robeson, 455; N. Prater, 439.

## Bulldogs Mixed

Standings as of Jan. 19

	W	L
D-D DeBurring	48	28
Spadafore Store	47	29
Rent-A-Barn	41 1/2	34 1/2
Smith's Service	39	37
Goofers	38 1/2	37 1/2
B-F-C	37	39
Richardson Asphalt	36	40
Steele's Heating	34 1/2	41 1/2
DuRussell, Inc.	33	43
Norm's Sales	25 1/2	50 1/2

Men, high game and series: R. V. Worden, 170, 177, 514; J. Van Riper, 214; T. Stafford, 190; T. Colvia, 174.

Women, high games: B. Bush, 175.

## Unknowns League

Standings as of Jan. 18

	W	L
Streakers	83	57
Independents	79	61
Shady Ladies	76	64
Strikers	75	65
Fascinating "5"	58	82
Pin Dusters	49	91

425 and over series: J. Fitzsimmons, 481; S. Steele, 471; K. GreenLeaf, 478; J. Lonskey, 431; D. Verwey, 436; M. J. Gipson, 449; J. Sweet, 442; B. Beeman, 452; D. Weiss, 438; J. Smith, 430; J. Murphy, 432.

200 game: M. J. Gipson, 201.

140 and over games: J. Fitzsimmons, 147, 162, 172; S. Steele, 162, 143, 166; K. GreenLeaf, 156.

159, 163; J. Tuttle, 142; J. Lonskey, 143, 145, 143; D. Verwey, 174; M. J. Gipson, 141; J. Steger, 160; J. Sweet, 153, 143, 146; D. Taylor, 142; C. Sande, 162; B. Beeman, 157, 149, 148; J. Sweeney, 143, 144; D. Weiss, 167; A. Alexander, 150; J. Smith, 158, 154; J. Murphy, 162, 146.

## Charlie Brown & Snoopy Peanut League

Standings as of Jan. 21

	W	L
Dana Chargers	42	15
Red Barons	36 1/2	20 1/2
Snoopy Raiders	35	22
Bad News Bears	27 1/2	29 1/2
Road Runners	27	30
Bowling Bulldogs	26	31
Super Stars	22 1/2	34 1/2
Cool Cats	11 1/2	45 1/2

Games 70 and over: T. Lisznyai, 71; S. Carpenter, 72; D. Thompson, 96, 146; J. Boyer, 70; J. Wal-dyke, 115, 98; C. Baker, 83, 84; M. Anderson, 78, 91; P. Shures, 72, 73; T. Lukasiak, 96; M. Ryan, 77; P. Bodnar, 73; N. Case, 71; C. Schulze, 78, 141; C. Alexander, 78, 133; T. Harook, 109, 145; L. Walton, 70, 87; T. Rowe, 77, 83; J. Settle, 85; D. Zainb, 71, 83; B. Trimble, 78; D. Collins, 86, 131; D. Buku, 83, 89; R. Loucks, 89; H. Morrell, 121, 119.

Series 100 and over: T. Lisznyai, 138; K. Lisznyai, 112; J. Pet-sch, 104; S. Carpenter, 127; D. Thompson, 242; J. Boyer, 134; J. Wal-dyke, 213; C. Baker, 167; P. Shures, 145; T. Lukasiak, 157; M. Ryan, 142; P. Bodnar, 142; N. Case, 105; C. Schulze, 217; C. Alexander, 209; T. Harook, 254; L. Walton, 157; T. Rowe, 160; J. Settle, 152; D. Zainb, 154; B. Trimble, 138; D. Collins, 217; D. Buku, 172; R. Loucks, 154; H. Morrell, 240.

## Chelsea Lanes Mixed

Standings as of Jan. 20

	W	L
Wire & Fire	90	50
Fox Point Flashes	87	53
Accra Gage	78	62
Hawley Truck Repair	77	63
Ken's Glass	77	63
Fireballs	74	66
Ann Arbor Centerless	70	70
VFW	68	72
Bollinger's Sanitation	65	75
Bandits	62	78
Roadrunners	60	80
Question Marks	60	80
Get Downers	57	83
Federal Screw Outlaws	55	85

Women, 425 series and over: S. Wohlgenuth, 465; L. Behnke, 436; P. Weigang, 453; B. Torrice, 437; S. Centilli, 477; J. Norris, 454; D. Hawley, 446.

Men, 475 series and over: H. Larsh, 495; N. Lee, 514; D. Ellenwood, 534; E. Vassas, 498; A. Wisniewski, 477; J. Norris, 547; D. Haft, 544.

Women, 150 games and over: S. Wohlgenuth, 190; L. Behnke, 152, 164; P. Weigang, 158, 158; L. Sheppard, 162; E. Lee, 164; B. Torrice, 163; J. Kent, 156; B. Wisniewski, 160; S. Centilli, 167, 166; J. Norris, 170, 155; D. Hawley, 154, 165.

Men, 175 games and over: A. Oesterle, 201; H. Larsh, 207; J. Richmond, 197; N. Lee, 178; D. Ellenwood, 215; W. Morley, 183; E. Vassas, 199; J. Norris, 184, 240; D. Haft, 227, 181.

## Rolling Pin League

Standings as of Jan. 24

	W	L
Grinders	58	26
Moppper Uppers	50	34
Sugar Bowls	47	37
Egg Beaters	46	38
Poachers	44	40
Sporadic Spatulas	42	42
Sugar & Spice	42	42
Mixers	41 1/2	42 1/2
Pots	41	43
Spooners	41	43
Jelly Rollers	41 1/2	42 1/2
Beaters	40	44
Brooms	39	45
Kitchen Kapers	39	45
Coffee Cups	38	46
Blenders	37	47
Kookie Kutters	35	49
Jolly Mops	34	50

500 series: E. Williams, 508; S. Bowen, 530; P. Poertner, 509.

425 and over series: W. Jackson, 454; P. Wurster, 431; B. Worsham, 431; E. Gibb, 434; B. Wolf-gang, 431; B. Haist, 448; E. Hel-ler, 484; G. Clark, 457; E. Whit-aker, 479; J. Cronkhite, 482; J. Ingraham, 444; P. Harook, 462; J. Edick, 449; D. Farrington, 441; R. Foster, 453; J. Shepherd, 472; M. Kolander, 442; G. Smith, 462; S. Parker, 452; D. Thompson, 488; M. Cox, 447.

150 and over games: W. Jackson, 168, 170; P. Smith, 163; R. Musbach, 150; P. Wurster, 159; S. Bowen, 161, 190, 179; B. Torrice, 157; B. Worsham, 165; E. Gibb, 175; B. Haist, 209; E. Hel-ler, 194, 158; R. Bable, 177; H. Ringe, 158; G. Clark, 154, 162; G. Klink, 171; E. Whitaker, 167, 154, 158; J. Cronkhite, 162, 175; A. Wahl, 168; J. Ingraham, 158; P. Harook, 176; J. Edick, 176; E. Williams, 186, 202; D. Farrington, 153; R. Foster, 192; J. Shep-herd, 163, 168; A. Classon, 159; M. Kolander, 184, 153; G. Smith, 182, 154; S. Parker, 179; P. Poert-ner, 208, 152; D. Thompson, 172, 150, 166; R. Dils, 153; J. Linger-felt, 150; M. Cox, 162.

## Seven Point Mixed

Standings as of Jan. 22

	W	L
C-Ber's	98	49
Grass Lake Auto	91	56
Strike Outs	88	59
Team No. 1	80	67
Jiffy Mixes	78	69
Andy's Raiders	68	78
Wild Women	65	82
Utrogs	61	86
Devalder Farms	60	87
Elliot & Sons	45	102

High team series: Grass Lake Auto, 2,028; C-Ber's, 1,842. High men series: D. Parsons, 557. High women series: P. Leidner, 493; P. Hepburn, 492. High team game: Grass Lake Auto, 731; C-Ber's, 681. High men game: D. Parsons, 218. High women game: M. Barth, 188; D. Bycraft, 176.

## Senior House League

Standings as of Jan. 23

	W	L
McCalla's Feeds	14	0
Chelsea Grinding	12	2
K. of C.	12	2
S. J. Custom	10	4
Village Motor Sales	10	4
Wolverine Bar	10	4
Wash. Crop Service	9	5
Steele's Heating	8	6
Mark IV Lounge	7	7
Captains Table	7	7
Wal's Barber Shop	7	7
Schneider's Grocery	6	8
Frank Grohs Chevrolet	4	10
Bauer Builders	4	10
Sylvan Center	2	12
Gambles	2	12
Central Fibre	0	14
Deansburro	0	14

600 series: C. Miller, 603.

525 and over series: M. Sweet, 554; B. Ervin, 572; B. Stacey, 541; G. Linebaugh, 543; C. Fore, 525; A. Sannes, 551; P. Kelly, 527; J. Harook, 532; N. Fahrner, 570; J. Emmert, 530; F. Modrzejewski, 530; A. Peterson, 530.

210 and over games: F. Modrzejewski, 215; J. Emmert, 226; M. Sweet, 217; B. Marz, 216; B. Ervin, 214; C. Miller, 222.

## Junior Swingers

Standings as of Jan. 23

	W	L
Boone's Farm V	55	21
Winkerdinkers	53	23

# Psychology Award

Leslie Gilbreath, a Chelsea High school senior, was named recipient of the Psychology Student of the Month Award at Chelsea High this week.

She was selected for the award by her classmates who cited her outstanding academic achievement in the class and her excellent class participation as reasons for their choice.

In her study of psychology at Chelsea High, Miss Gilbreath found "it was a difficult class, but it was also interesting and I enjoyed attending the class."

Upon graduation from Chelsea High, Miss Gilbreath plans to attend Michigan State University. She has two older sisters and one younger brother, and is the daughter of Mr. and Mrs. Gerald Gondek, of 8216 Beeman Rd.

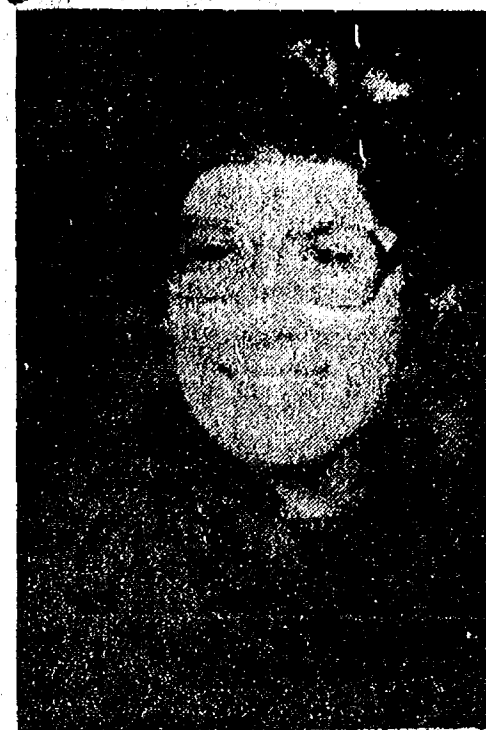

LESLIE GILBREATH

## Volunteer Helpers Needed at Hospital Child Care Center

Chelsea Community Hospital Child Care Center, located in St. Paul United Church of Christ, is seeking volunteers to work any time between the hours of 6:30 a.m. and 5 p.m., weekdays. Interested persons should contact Corinne Gillan, director, at 475-1920.

Girls, high game, 150 and over: A. Powell, 159; S. Messner, 151.

Girls, high series, 400 and over: A. Powell, 444; S. Messner, 418.

Boys, high game, 175 and over: J. Rowe, 203; T. Sweeney, 200; M. Waldyke, 193, 176; S. Hegadorn, 184; D. McGill, 179; J. Vogel, 177; D. Boyer, 175.

Boys, high series, 475 and over: M. Waldyke, 500; D. McGill, 497; J. Vogel, 476.

# 34 Years Ago...

(Continued from page two)

Area in Washtenaw and Jackson counties are being planned by the Department of Conservation which recently took over control of the land, it was announced in Lansing last week by P. J. Hoffmaster, Director of Conservation. Among the changes planned are to open large tracts of land to public hunting and fishing.

At a general meeting of local Federal Screw Works employees Sunday afternoon, Webb Magnor and Emerson Barringer, UAW-CIO representatives, pointed out the benefits of a union shop as regards wages, hours and sanitary conditions. Both also stated how the labor union should take part in civic affairs by helping to sponsor homes for children of working mothers, and by organizing educational and recreational centers.

# Get Out of That Rut...

DON'T BE A "STUCK IN THE MUD"

Call

# M & M GRAVEL CO.

Repair Your Old Driveway Or Build A New One!

WE CAN DO THE JOB... WE HAVE WHAT IT TAKES!

- ★ ROAD STONE
- ★ BASE STONE
- ★ DRAINFIELD STONE
- ★ WASHED SAND
- ★ PEA STONE
- ★ FILL DIRT

PHONE 475-1941 Or after 4 p.m. (313) 498-2866

Located 4 Miles North of Chelsea M-52 and ROE ROAD

PIT HOURS: 8 to 5 Mon. thru Fri. 8 to 12 Sat.

# ONE OF THE LAST TRADITIONAL FULL-SIZE FAMILY CARS 1978 FORD LTD

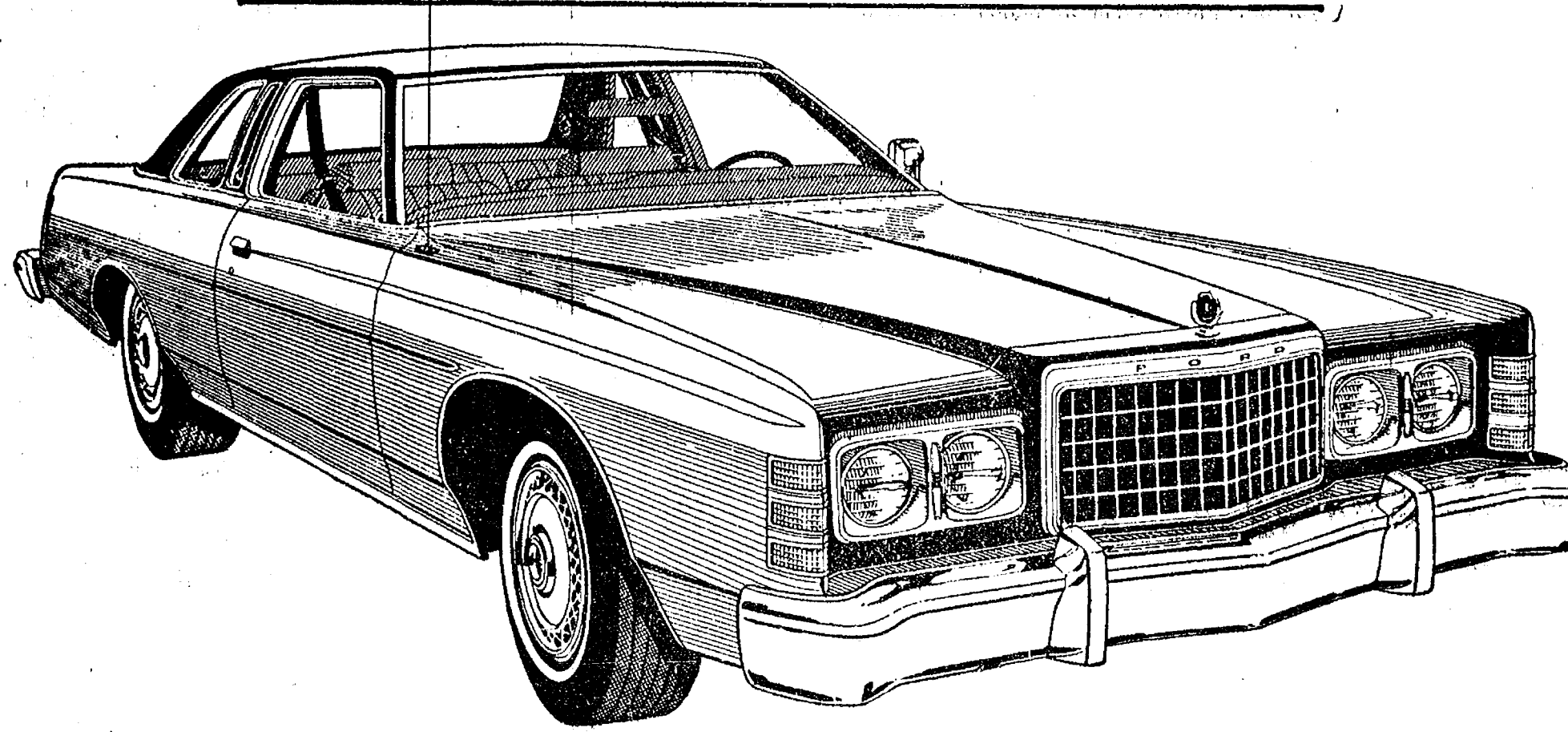

17\* COMFORTABLE MILES PER GALLON

With these standard features that give Ford LTD great value.

- Automatic transmission
- Power steering
- Power front disc brakes
- 302 CID V-8
- Deep-well trunk
- Vinyl insert bodyside moldings
- Room for 6 people
- Cut pile carpeting
- Duraspark ignition

22\*15\* MPG HWY MPG CITY



## Community Calendar

Jan. 26-Feb. 2, 1978

Stockbridge American Legion dance, Saturday, Feb. 4, 8 p.m., at Pittsfield Grange Hall on Saline-Arbor Rd. Public invited. Program will feature Dr. R. E. Carrow of Lansing presenting a film on "Self-Breast Examination," and Dr. Robert Moyad of the Ann Arbor-Ypsilanti area speaking on "Prostate Gland Cancer." A belly dancer will entertain afterwards. Refreshments will be served.

Washtenaw County Farm Bureau Women's Committee, Jan. 26, 8 p.m., at Pittsfield Grange Hall on Saline-Arbor Rd. Public invited. Program will feature Dr. R. E. Carrow of Lansing presenting a film on "Self-Breast Examination," and Dr. Robert Moyad of the Ann Arbor-Ypsilanti area speaking on "Prostate Gland Cancer." A belly dancer will entertain afterwards. Refreshments will be served.

Olive Chapter, RAM, No. 140, regular communications, Thursday, Feb. 2, 7:30 p.m.

Inverness Country Club euchre party and pot-luck, Tuesday, Feb. 7, 6:30 p.m., at the clubhouse. Call 475-7687 or 475-1133 for reservations.

Lima Township Board regular meeting the first Monday of the month, 8 p.m., at Lima Township Hall.

Nutritionist Marian Prince of Washtenaw County Co-Operative Extension Services, will be at Beach Middle School, Room B-13, Monday, Jan. 30, 7:30 p.m., to discuss menu planning and cooking for those interested in weight loss.

AA and Al-Anon meeting, Monday evenings at Chelsea Community Hospital, 8:30 p.m. Closed meetings.

Chelsea Senior Citizens meet the third Friday of each month, 6 p.m., at St. Mary's school. Pot-luck, games and cards.

Lyndon Township Planning Commission meets the second Thursday of the month at the Township Hall, 8 p.m.

Lima Township Planning Commission regular meeting the third Tuesday of every month, 8 p.m., at the Township Hall.

Chelsea Rebekah Lodge No. 130, the first and third Tuesday of every month, 7:30 p.m., at the Temple.

Chelsea Co-op Nursery is now taking applications for the 1977-78 school year. To enroll, call Kay Johanson, 475-7765 or 475-8316. advx431f

### Girl Scout Assoc. Meets Next Thursday

The Western Washtenaw Girl Scout Association will meet Thursday, Feb. 2, at St. Andrew's United Church of Christ, 7610 Ann Arbor St., at 7:30 p.m.

All cadette leaders and girls over 14 are invited, and all troops attending are asked to bring a craft and written instructions. One highlight of the meeting, which is presented by Cadette Troop 156 of Dexter, will be a talk about money by staff members from the Huron Valley Girl Scout Council.

Past Presidents Club, American Legion Auxiliary, Jan. 31, 6 p.m. at the home of Mrs. Albert Doll, Sr., 139 Van Buren St. Pot-luck supper.

Lions Club, first and third Tuesday of every month, 6:45 p.m. at Chelsea Community Hospital.

Lamaze childbirth preparation classes. For more information, call 475-9558 or 475-9136. adv 41

Lyndon Township Board regular meetings the third Tuesday of each month, 7 p.m., in Lyndon Town Hall.

American Legion hospital equipment is available by contacting Larry Gaken at 475-7891.

Sharon Township Planning Commission regular meeting third Wednesday of each month. adv421f

Sylvan Township Board meeting the first Tuesday of the month, at 7 p.m., at Sylvan Township Hall.

Sharon Township Board regular meeting first Thursday of each month, 8:30 p.m. adv421f

### Laundromat Attendant Reports Theft

Chelsea police are continuing their search for a man they believe removed \$20 from the purse of an attendant at the Wash 'n' Dry laundromat on W. Middle St. late Monday morning, Jan. 23.

According to reports, Gloria Jeffery of Chelsea was on duty at the laundromat at about 11:15 a.m. Monday when she noticed a man, described as in his late 20s, between 5'7" and 5'10" tall, with a heavy build and brown, collar-length hair, wearing a green parka, in the main laundry room area.

She told police she did not pay much attention to the man because she had seen him in the laundromat before and thought he was there doing his laundry.

After the man left the laundromat, a woman came up to Mrs. Jeffery and asked her if she had anything of value in the back room. When Mrs. Jeffery asked why, the woman explained she had seen the man coming from there, tucking in his shirt.

Mrs. Jeffery immediately went into the back room where she had left her purse upon arriving for work and checked the contents to see if anything was missing. She discovered \$20 had been taken from her wallet.

Mrs. Jeffery left the laundromat to look for the man and saw him leave the area in a blue vehicle which had been parked in the rear parking lot behind the laundromat. She then notified police of the theft.

Telephone Your Club News To 475-1371.

## DEATHS

### Mrs. Robert Tobin Mother of Six Dies Tuesday At Chelsea Hospital

Margaret Tobin, 41, of 312 S. Main St., died Tuesday, Jan. 24, at Chelsea Community Hospital. She was born Aug. 29, 1936, in Jackson county. On Nov. 3, 1956, she married Robert Tobin. He preceded her in death on June 2, 1973.

Mrs. Tobin was a 1956 graduate of Jackson Community College. Since 1967, she had been employed as a computer programmer by Chelsea's Dana Corp.

Survivors include one son, Kevin, at home; and five daughters, Elizabeth, Karen, Eileen, Maureen and Joann, all also at home. Funeral services will be held Friday, Jan. 27, 11 a.m. at St. Mary Catholic church with the Rev. Fr. David Phillip Dupuis officiating. Burial will follow in Mt. Olivet Cemetery.

The Rosary will be recited tonight, 7 p.m., at Staffan Funeral Home, where friends may call.

### Mrs. Charles Barnes Methodist Home Resident Dies at Ann Arbor Hospital

Vinnie M. Barnes, 80, a Chelsea United Methodist Retirement Home resident, died suddenly, Jan. 22, at St. Joseph Mercy Hospital, Ann Arbor. She was born Feb. 5, 1897, in Reading, the daughter of Winslow and Esther E. Barber Humphrey.

She married Charles Barnes on June 3, 1920. He preceded her in death on May 1, 1964.

Mrs. Barnes moved to the Methodist Home from Grosse Pointe Woods on July 5, 1973.

She is survived by two daughters, Mrs. Robert (Maxine) Elrod of Rochester, and Mrs. Thomas (Sharon) Claire of Rocky River, O.; five grandchildren; and six great-grandchildren.

Funeral services were held Thursday, Jan. 26, 10:30 a.m., at the Chelsea United Methodist Retirement Home Chapel with the Rev. Ira Wood officiating. Burial followed in Forest Lawn Cemetery, Detroit.

Arrangements were by Staffan Funeral Home.

### Mrs. Charles Evans Former Chelsea Woman's Sister Dies in Florida

Dorothy L. Evans, 67, of Cocoa, Fla., died Jan. 19 at Adare Medical Center, Rockledge, Fla., following a lengthy illness. She was born March 2, 1910, to Robert and Lucille Norvell Arnold.

She was married to Charles Evans, who preceded her in death in 1968.

Mrs. Evans had been a Florida resident for the past eight years. Survivors include two sisters, Mrs. Harold (Eleanor) Waller, formerly of Chelsea and now living in Cocoa, Fla., and Mrs. Harry (Elizabeth) Yates of Riverside, Calif.

Mrs. Evans laid in state at Staffan Funeral Home until noon Monday, Jan. 23, when she was taken to Oakland Hills Memorial Gardens, Novi, for burial. Graveside services were conducted by the Rev. Fr. Jerrold Beaumont of St. Barnabas Episcopal church.

### Youths Charged With Breaking, Entering Vehicle

An Ann Arbor Police surveillance team seized three Chelsea youths Monday night after they allegedly broke into a car parked in the Briarwood shopping center.

Police said that a special team of officers spotted the three tampering with a parked car at about 9:30 p.m.

Apprehended by police were Nate A. Johnson, 19, of 139 E. Summit St., Alan J. Stiles, 19, of 7171 Lakeshore Dr., and Anthony M. Robards, 18, of 13204 Luick Dr.

The three were arraigned Tuesday in 15th District Court, Ann Arbor, on charges of breaking and entering a vehicle. Exam has been set for Feb. 1.

### Wrestlers Win ... (Continued from page one)

ski at 165 lbs., John Bullock at 126 lbs., Mike Young at 132 lbs., Chris Umstead at 138 lbs., John Whitaker at 145 lbs., Terry Thompson at 155 lbs., Brian Van Reese at 165 lbs., Todd Headrich at 178 lbs., and Leon Brown at heavy-weight.

Decision wins were gained by Scott Dalton 11-2, and Chuck Young 11-0.

"It was nice to see all of the wrestlers win but Chelsea's big challenge will be Saturday when the league meet takes place at Dexter," Coach Bareis said. Wrestling will begin at 10:30 a.m.

## Directors Elected to United Way Board

Seven new members were elected to the Chelsea United Way Board of Directors at the organization's annual meeting Wednesday, Jan. 18 in Chelsea Village Hall.

Elected for three-year terms were Tom Vandergrieff, Linda Montgomery, Paul Schaible, Jr., Frank Renton, Rita Collins, Daphne Hodder and Robert Kozma. All seven are replacing directors whose terms had expired.

United Way officers for 1978 were also elected at the annual meeting. They are Gerald Dreselhouse, president; Will Connolly, vice-president; Kathy Frisinger, secretary; Dale Schumann, finance chairman; and Connie Schwarm, treasurer.

At the regular January meeting of the local United Way board, held immediately following the annual meeting, Tom Vallencourt was elected director to fill the one-year unexpired term of Oren Wirman who resigned because of a change in his business duties.

Also during the regular board meeting, members were asked to volunteer for service on one or more of the organization's standing committees. The five committees are nominating, finance, campaign, budget and public relations.

### Christine Duerr on Nazareth Honor List

A student from Chelsea has been named to the Dean's List at Nazareth College, Kalamazoo, according to an announcement made by Nazareth's Department of Communications and College Relations.

Christine Duerr was named to the list in recognition of her outstanding academic achievement during the fall semester of 1977.

Because Friday's game with Brighton has been postponed until Feb. 21, the Bulldogs' next game will not be until Saturday, Jan. 28, 8 p.m., in the Chelsea High school gymnasium. Chelsea will be hosting South Lyon in what Coach Raymond predicts will be a close game. "We beat them by 12 points last time, but they've improved tremendously since," he said.

In other action last week, Chelsea's varsity cagers steamed to a

## Cagers Nip Novi...

(Continued from page one)

Chelsea is now third in the conference with a 5-2 record, and 7-6 over-all.

Because Friday's game with Brighton has been postponed until Feb. 21, the Bulldogs' next game will not be until Saturday, Jan. 28, 8 p.m., in the Chelsea High school gymnasium. Chelsea will be hosting South Lyon in what Coach Raymond predicts will be a close game. "We beat them by 12 points last time, but they've improved tremendously since," he said.

In other action last week, Chelsea's varsity cagers steamed to a

75-68 victory over Manchester on Tuesday, Jan. 17. The rematch allowed the Bulldogs to avenge their 65-72 loss to the Dutchmen earlier this season.

### SOUTHEASTERN CONFERENCE Standings as of Jan. 20

	W	L
Saline	6	1
Milan	5	1
Chelsea	5	2
Novi	3	4
Brighton	2	5
Dexter	3	4
South Lyon	2	5
Lincoln	0	6

Subscribe today to The Standard!

# NEW MAGNAVOX VIDEO CASSETTE RECORDER THE BETTER ONE...

COMPARE FEATURE FOR FEATURE... NO OTHER RECORDER OFFERS YOU MORE!

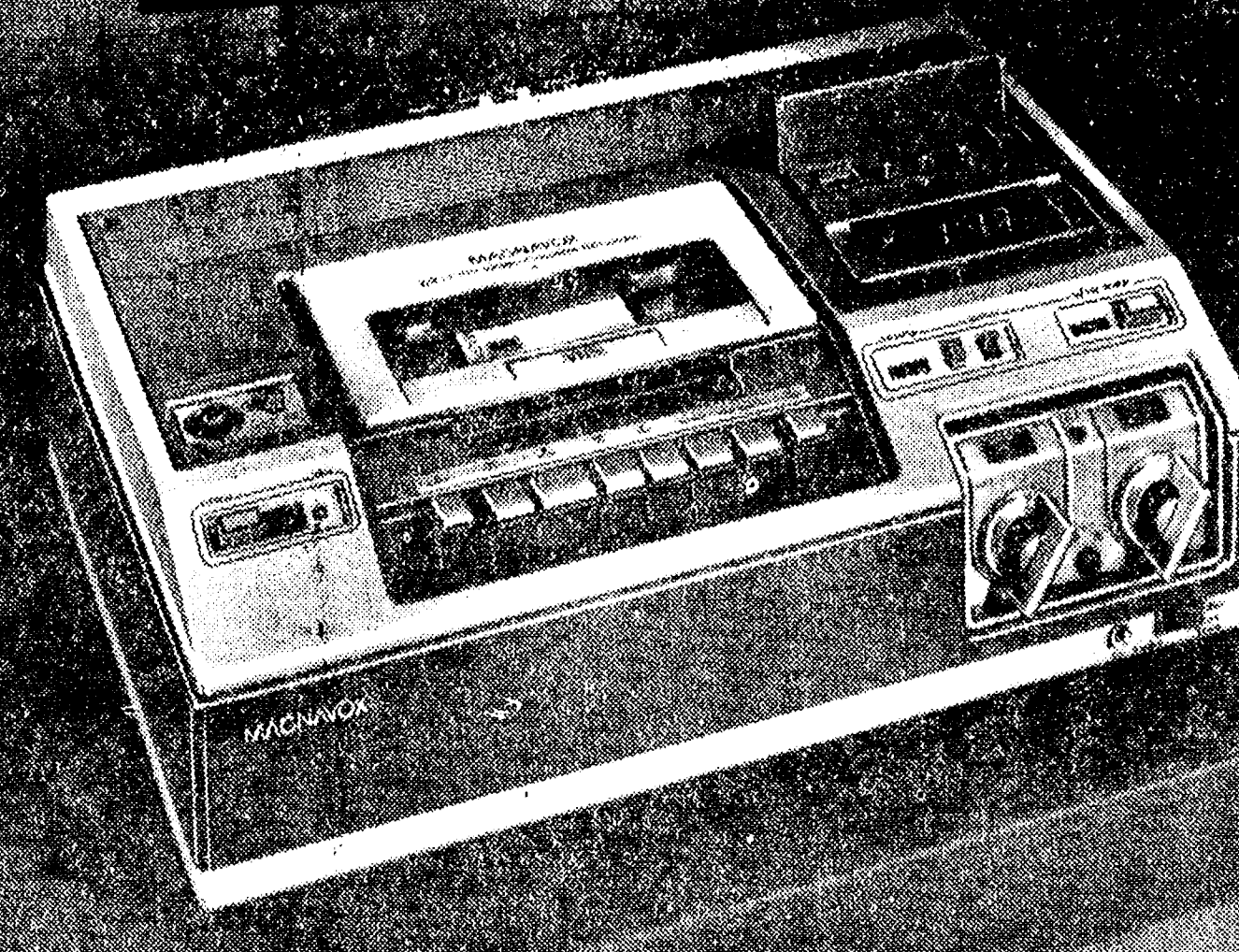

• RECORD YOUR FAVORITE PROGRAM WHILE AWAY FROM HOME. You never have to miss a show again!

• 4-HOUR playback/recording on a single cassette

• BUILT-IN TIMER automatically turns on recorder for you

• CREATE HOME MOVIES with optional Video Sound Camera. Playback instantly... on your TV!

• WORKS ON ANY BRAND, ANY SIZE TV

### Watch what you want... when you want... on your TV!

The new Magnavox Video Cassette Recorder will bring an entirely new dimension to your television viewing enjoyment. No longer will you be tied to a printed television schedule. You can make your own. Watch one show, tape another. On one single cassette, you can record up to four hours. Even when you're not at home. You can use the tape over and over again. And, there's even a Remote Pause Control that permits you to start or stop recording for editing out unwanted material without leaving the comfort of your easy chair. Years of research have gone into the making of this highly advanced recorder to assure you of receiving the finest quality and best features available for convenient operation and your complete enjoyment. Judge for yourself, today.

### Black & White Video Sound Camera

Capture those memorable events right on your own TV. This lightweight Magnavox optional (at extra cost) video camera permits you to make home video tapes that you can show as often as you wish. Camera model 8210 gives your TV an exciting new dimension in entertainment. It connects easily to your Magnavox video cassette recorder. You even can see on your TV screen what you're shooting. The camera automatically adjusts to changing light conditions. Just aim, focus and shoot! There's also a built-in condenser microphone — so you and shoot! There's also a built-in condenser microphone — so you and shoot! There's also a built-in condenser microphone — so you and shoot! There's also a built-in condenser microphone — so you and shoot!



COME IN FOR AN EXCITING DEMONSTRATION.

MAGNAVOX QUALITY IN EVERY DETAIL

# HEYDLAUFF'S

113 North Main St., Chelsea

Ph. 475-1221

## GO GAMIBLES

110 N. MAIN ST. PH. 475-7472  
for RCA COLOR TV

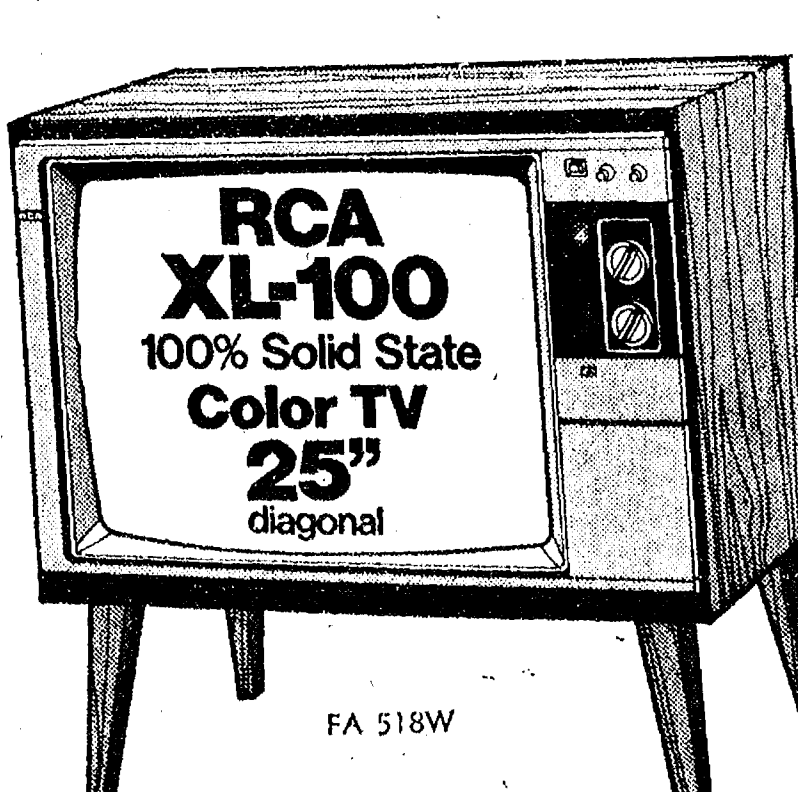

RCA  
RCA COLOR TRAK  
RCA's Most Automatic Color TV Ever!

List \$649.95  
SAVE \$50.00

\$599.95  
SHOP NOW & SAVE!

### FARLEY CONSTRUCTION

322 HOWARD RD.  
ADDITIONS - REMODELING  
REPAIRS  
NEW HOMES

475-8265 or 475-7643





## Real Estate

By PAUL FRISINGER

REALTOR

### REDUCE TAXABLE SALE PROFIT

If you sell your home and make a profit, Uncle Sam will expect to get a share of that profit in the form of income taxes. That is, unless you reinvest your proceeds in another home or are over 65.

Therefore, those who profit from a home sale, put the check in the bank and rent an apartment, should not overlook any legitimate expenses which would reduce the size of the taxable gain.

Expenses such as the Realtor's commission, deed preparation, legal and appraisal fees, and any

escrow fees, can be taken off the top.

So-called "fix-up" expenses also can lead to tax savings. This "fix-up" work must be done during the 90 day period before the sale and payment must be made no later than 30 days after the sale.

If there is anything we can do to help you in the field of real estate, please phone or drop in at FRISINGER REALTY CO., 935 S. Main St., Chelsea, Mich. Phone: 475-8681; evenings 475-2621. We're here to help!

## Swim Team Continues To Set New Records

Chelsea's boys high school swimming team won one and lost one in last week's competition series. In both meets many records were broken as times continued to improve.

The splashers first lost to Eriemason, a team which three years ago finished third in the state, by a score of 72-101.

In that meet varsity records were set by the medley relay team composed of Henri Vanderward, Jim Dowhal, Tom Rudd, and Dan Peterson. Vanderward also set records in the 50 free and 100 breaststroke.

In the 100 fly, Tom Rudd set varsity and freshman records, while in the 100 free, Phil Hoffman also broke both sets of records. And finally, in the 100 back, Tom

Gaunt set a freshman record. On Tuesday the swim team hosted Southeastern Conference rival Lincoln and won, 104-86.

Winners for Chelsea were Vanderward, Charles Weisner, Tom Rudd, Peterson in the medley relay, Hoffman (200 and 500 free), Scott Prohaska (individual medley), Vanderward (50 free and breaststroke), Tom Rudd (fly), Jeff Rudd (100 free).

Others who performed well in these meets were Randy Koch, Kirk Myers, Dan Bourget, Joe Vaillencourt, Mike Mason, Doug Pichlik, Todd Oxner, and Jon Oesterle.

The team will try and raise its record to 6-4 with a win over Ecorse at home tonight. The meet will start at 7 p.m.

## Beach Swimmers Make Good Showing

Beach Middle school swim team competed in one of the top junior high swim meets in the state last week-end and produced some excellent performances.

Although no team scores were kept, Chelsea proved to be one of the best teams at the meet when nearly every member of the squad returned home with at least one medal.

Turning in outstanding performances for Chelsea were Dave Nicola with a first-place finish in the breaststroke and an excellent time as a member of the third-place medley relay team; Dave Mason as a member of the third-place medley relay, in the butterfly, and the 400 freestyle relay; Kirk Hawks as a member of the medley relay and in the backstroke; Craig Wirtz in diving and as a member of the 400 free relay; Kristen in the 100 freestyle, 200 freestyle and the 400 freestyle relay; Amy Hume in the 400 free relay; and Sean Oxner in the 100 freestyle.

### Gregory Area Youth Promoted With Army

Richard J. Haggerty, son of Mr. and Mrs. Richard J. Haggerty, 8870 W. Coon Lake Rd., Gregory, recently was promoted to Army specialist four while serving as a helicopter repairman with the 13th Corps Support Command at Ft. Hood, Tex.

Spec. Haggerty entered the Army in September 1976.

# THE CHELSEA STANDARD

Second Section

CHELSEA, MICHIGAN, THURSDAY, JANUARY 26, 1978

Pages 9-14



**AMERICANISM AWARD:** Chelsea's Herbert J. McKune American Legion Post No. 31 was recently the recipient of an American Legion Department of Michigan Americanism Award for 1977. The award was presented to the local post in recognition of its active role in inspiring patriotism through sponsorship of patriotic observances, work with youth groups such as Boy Scouts of America, and sponsorship of youth activities such as the Student Trooper Program, Boys' State, School Award Medals, State Oratorical Contest and Washtenaw Youth Government Day. This is the

third award presented to American Legion Post No. 31 this month. The first recognized the post's outstanding membership recruitment efforts, and the second its accomplishments in the area of community service. Local post members pictured above with their Americanism Award are, front row, from left, Mike Kushmaul, Tom Franklin, Herman Reed and Ray Lutovsky; second row, from left, Walt Bolanowski, Gary Grossman, Vern Welch, Al Guenther and Tom Dunlap; third row, from left, Ron and Larry Gaken, Vern Salsburg and Jim Carruthers.

## Recreation Basketball Play Gets Underway

Men's basketball, sponsored by the Chelsea Recreation Council, sprang into action last week with Chelsea State Bank snatching up two victories to gain a slight edge in the league race. But the real triumph last week

was not reserved for any one team; rather, it encompassed the entire league.

Recreational basketball was revived this season after lying idle last year when Chelsea's school millage proposal was defeated.

That millage loss closed schools to all non-academic and recreational uses.

And the year before, the men's basketball league "was just not up to a good league standard," according to Dave Lukasiak.

However, Lukasiak, who is serving as league director this year, believes the league is finally ready to organize and take hold.

"We have plenty of good men here as witnessed by last week's opening games," he said. "We just have to offer them a good recreational program in Chelsea."

That, apparently is well on its way. Although Chelsea State Bank began the past week by coasting to what seemed an easy 51-38 win over Wolverine Tuesday, Jan. 17, Lukasiak expects Wolverine to emerge as a tough contender when the team "smoothes out its wrinkles."

Among the individual standouts in the contest, Eppen for Wolverine was high for both teams with 21 points and 12 rebounds, while "old man" Tom Balistrere poured 13 points through the hoop for the Wolverine's opposition. Wayne Welton followed with 12 points, also for Chelsea State Bank.

In more basketball play last Thursday, Rockwell International fell to Mark IV, 31-54. Randy Guenther led all scorers with 18 points, while Ron Sweeny pointed for 13 with 15 rebounds. Clyde Whitaker from Rockwell scored 11.

The second game Thursday saw the Chelsea Bankers surge to a 56-34 win over Lithocrafters. Balistrere showed again that youth is just a word in the dictionary as he fired in 17 big ones to lead all scorers. Jim Miller bucketed 16 for the "printers."

More men's league play is scheduled for today and Tuesday, 8 and 9:15 p.m., in the Beach Middle school gymnasium.

Also coming up this season is a newly-introduced one-on-one match-up with a winner's purse going to the victor. Pro rules will govern the contest.

MEN'S BASKETBALL LEAGUE		
Standings as of Jan. 19		
	W	L
Chelsea State Bank	2	0
Mark IV	1	0
Wolverine	0	1
Rockwell	0	1
Lithocrafters	0	1

### SCHEDULE FOR JAN. 26-FEB. 2

Thursday, Jan. 26	Rockwell vs. Chelsea State Bank 8 p.m.
Wolverine vs. Mark IV, 9:15 p.m.	
Tuesday, Jan. 31—	Rockwell vs. Lithocrafters, 8 p.m.
Thursday, Feb. 2—	Chelsea State Bank vs. Mark IV, 8 p.m.
Wolverine vs. Rockwell, 9:15 p.m.	

## Metric Workshop Slated Next Monday

Ever tell someone you had a Centigrade thermometer? According to James Hoffmeyer, 7th grade science teacher at Beach Middle school, this is only one example of the common misuse of metric terms.

"It's not the thermometer that is Centigrade," he said. "Centigrade refers to the scale on the thermometer."

In an attempt to clear up such misconceptions, as well as inform and educate the general public as to the meaning and use of the metric system of measurements, Hoffmeyer and several other Beach school staff members are conducting a free Metric Workshop Monday, Jan. 30, 9 to 10 p.m., in the Beach school science rooms.

Those attending the workshop will have the option of being weighed in kilograms upon arrival, and having their height measured in centimeters.

Graduated cylinders and beakers, marked in milliliters, will also be on display, and participants will work a metric crossword puzzle to gauge their present knowledge of the metric system.

A general talk is planned to give participants a brief explanation and history of the international weights and measures system, and participants will then be divided into smaller groups under the direction of a group leader for more discussion and questions.

"The object of the workshop is for residents to learn more about the metric system and become familiar in the use of such things as metric tools and recipes," Hoffmeyer explained.

For those skeptical about the chances of metrics gaining everyday use in the future, Hoffmeyer had the following words to say: "It's definitely coming, whether or not the system is accepted of."

### Cribbage Tourney Starts Feb. 6 At Beach School

Cribbage aficionados in the Chelsea area will have an opportunity to test their skills in the competitive arena next month when a community-wide Cribbage Tournament, sponsored by the Chelsea Jaycee Auxiliary, gets underway. The tournament will be conducted (Continued on page 13)

# RICK'S MARKET

20490 M-52

"The Store with the Spartan on the Door"

Phone 475-2898

ECKRICH  
Reg. or Beef  
FRANKS  
1-Lb. Pkg. **99¢**

PEACOCK'S BULLDOG  
Norwegian  
SARDINES  
3 3/4-Oz. Can **49¢**

CAMPBELL'S  
BEEF  
SOUP  
11-Oz. Can **29¢**

FARMER PEET'S  
BONANZA  
HAMS  
Lb. **\$1.99**

SPARTAN GRADE A  
LARGE  
EGGS  
**59¢ doz.**

BETTY CROCKER  
Potato  
Stroganoff  
HAMBURG  
HELPER  
7-Oz. Box **79¢**

PET  
HEARTLAND  
SYRUP  
(No Preservatives)  
24 Fl. Oz. **75¢**

KELLOGG'S  
SUGAR  
CORN POPS  
15-Oz. Box **\$1.09**

DRIVE  
LAUNDRY  
DETERGENT  
49-Oz. Box **\$1.39**

PILLSBURY CHERRY NUT  
QUICK  
BREAD MIX  
16.6-Oz. Box **93¢**

LOOK OUT - In the near future, we will be bringing you another new item from our ovens!

## RICK'S HOT BREAD DAILY

Weekdays by 3:30 p.m. Sat. & Sun., by 10:30 a.m.

(QUANTITY RIGHTS RESERVED)

# SCHUMM'S WEEK-NIGHT SPECIALS

MONDAY - Barbecue Chicken.. \$4.25  
TUESDAY - Spaghetti . . . . \$3.95  
WEDNESDAY - Meat Loaf . . . \$4.25  
THURSDAY - Lasagna . . . . \$3.95

## LUNCH BUFFET . . . \$2.95

(Try a late afternoon buffet for an early dinner.)

DAILY UNTIL 4:00 p.m.

OPEN 11 a.m. to 11 p.m. Monday thru Thursday  
11 a.m. to Midnight Friday and Saturday  
12 Noon to 9 p.m. Sunday

# SCHUMM'S

1620 M-52

PHONE 475-2020

### Residential - Commercial REMODELING

FREE ESTIMATES

Ib V. JENSEN and SON

LICENSED BUILDER

378 Spring Lake Drive  
Chelsea, Mich.  
PHONE 475-1820



**Ads  
Taken  
Till 1 p.m.  
Tuesday**

# PUT IT IN THE WANT ADS FOR RESULTS

**Just  
Phone  
475-1371**

**WANT ADS**

**The Chelsea Standard**

**WANT AD RATES**

PAID IN ADVANCE—All regular advertisements, 75 cents for 25 words or less, each insertion. Count each line as 4 words. For more than 25 words add 5 cents per word for each insertion. "Brides" or box number add, 50¢ extra per insertion.

CHARGE RATES—Same as cash in advance, with 25¢ extra for each change if not paid before 1 p.m. Tuesday preceding publication. Pay in advance, send cash or stamps and save 25¢.

DISPLAY WANT ADS—Rate, \$1.40 per column inch, single column width, only 6-point and 12-point type only. No borders or halftone type. Minimum 1 inch.

CARDS OF THANKS or MEMORIALS—Single paragraph type, \$1.50 per insertion for 50 words or less; 5 cents per word beyond 50 words.

COPY DEADLINE—1 p.m. Tuesday week of publication.

ERRORS—Advertisers should check their ad before publication. This newspaper will not be liable for failure to publish an ad or any typographic errors in publication except to the extent of the cost of the ad for the first week's insertion. Adjustments for errors is limited to the cost of portion of the ad wherein the error occurred.

**LEONARD REITH**

Master Plumber

Licensed Electrician

Hot Water Heat

18238 N. Territorial Rd.

Chelsea, Mich. 48118

Phone: 475-2044

**HEATING SPECIALISTS**

**HILLTOP INC.**

8316 Werkner Rd., Chelsea.

**PARTS**

A hard to find item? Call us.

**NEW INSTALLATION**

Want the best? Call us.

**SERVICE**

Furnace out? Call us.

475-2949

"Serving the area for over 20 years."

**SNOW PLOWING**—Evenings and week-ends. Ph. 475-8984. x26tf

**FOR SALE**—Organ, Lowry Holiday Deluxe, complete learning tapes. Built-in cassette recorder for learning, head phone. All music included. Plays beautifully. Phone 475-9506. x25tf

**CORRECTIVE HORSESHOEING** and trimming. Mike Brisobols. Ph. 565-3036. x45tf

**FOR SALE**—1973 Chrysler, p.b., p.s., cruise control. Ph. 475-8759 after 5 p.m. x32

**WANT ADS**

**FOR RENT:**

**Music Machines**

**Juke Boxes**

for Parties, Receptions or Any Special Gathering.

**CALL**

**Zemke**

**Operated Machines**

Days 682-1771 x28tf

**FOR SALE**—Fantastic building site, 8 terraced acres with spring-fed pond on Madden Rd. in Dexter school district. Call Midwest Brokers, 984-0700. x28tf

**Automotive**

**Rust Proofing**

**Cars and Trucks**

**Village Motor Sales, Inc.**

CHRYSLER - DODGE PLYMOUTH - DODGE TRUCKS

Phone 475-8661

1185 Manchester Rd., Chelsea

Hours: 8 a.m. to 5:30 p.m. Tues. thru Fri. Until 8 Monday 9 a.m. to 1 p.m. Saturday x21tf

**QUASAR TELEVISION Sales & Service**

Service on most major brands. Also, antenna installation and antenna supplies.

**PORTER'S TV**

212 Buchanan St., Chelsea

Ph. 475-8380 x4

**TYPISTS and CLERKS**

**NEEDED** for temporary job assignments in the Ann Arbor area. No fees. Call Sue Zink at 971-1631 for more information.

**Gerry Rushing**

**Temporary Help Service**

x31tf

**CARPENTER WORK**—Inside or out. Mr. Coburn, 475-2883. 10tf

**HOUSE FOR SALE**

In village of Waterloo on 1 1/2 acres. Two bedrooms or more, large family room with kitchen and fireplace, basement, garage, large attic, 1 1/2 baths, insulated. Nice 1,400-sq. ft. barn. Separate old school-house on quiet Washington St. \$50,000. Call 475-8111 afternoons or evenings. x35

**BABYSITTER**—Our home for 2 pre-school children. Monday thru Friday, 7:30 a.m.-5:30 p.m. Own transportation. Dependability and references a must. Dexter area. Ph. 426-2326 after 6 p.m. x33

**WANT ADS**

**WEDDING STATIONERY**—Prospective brides are invited to see our complete line of invitations and wedding accessories. The Chelsea Standard, 800 N. Main. Ph. 475-1871. 8tf

**STEP UP TO KOZMA CONSTRUCTION And Step Down In Price**

**LICENSED BUILDER**

**FREE ESTIMATES**

**COMPLETE CONSTRUCTION SERVICES**

**CALL LEN KOZMA**

475-7452 x29tf

**— YOUNG —**

We list and sell lake, country and town properties. Eugene Young, Real Estate & Builder, 878-3792, 11596 Dexter-Pinckney Rd., Pinckney 48169. x34tf

**DON'T FORGET** your Shrove Tues. Smorgashbord tickets. Call 475-2545. x34

**RADIO, STEREO and PHONOGRAPH REPAIR**

CB Sales & Installation

Second Class License

**THE MUSIC HUTCH**

8407 Main St., Dexter

426-4390 x26tf

**BODY SHOP**

**COMPLETE FULL TIME**

Estimates Available

**PALMER FORD**

222 S. Main 475-1301 40tf

**SKIS FOR SALE**—K-2 Twos 200 cm. skis. Great powder skis. Only \$20 or best offer. May be seen at Chelsea Standard office, or phone 682-0524 after 5 p.m. x25tf

**ATTIC INSULATION**

**Class I**

**Cellulose Insulation**

installed by trained installers

**FOAM WALL INSULATION**

Highest thermal efficiency of any insulation type.

New and Existing Construction.

**FOAM MASTERS**

Complete insulation contractor

Licensed and Insured.

475-1625

Free Estimates x31tf

**FOR RENT**—3-bedroom apartment in Stockbridge, 1 1/2 baths, on ground floor adjacent to studio apartment. Carpeted, refrigerator and stove, \$200. Also, studio apartment, completely furnished, with utilities, \$115. Units if rented together, good for extended family, but will rent separately. Reply to Box JA-19, in care of The Chelsea Standard. x33

**FOR SALE**—First- and second-cutting alfalfa hay. Ph. 475-2415. 33

**BECKER MEMORIALS**

6013 Jackson Road

ANN ARBOR, MICHIGAN

MAUSOLEUMS ★ MONUMENTS

BRONZE TABLETS ★ MARKERS

**WANT ADS**

**CUSTOM BUILDING**

**LICENSED & INSURED**

**FREE ESTIMATES**

**TOTAL CONSTRUCTION SERVICES**

—Homes, factories, warehouses

—Pole buildings

—Garages

—Remodeling - Additions

—Aluminum Siding

—Roofing

—Masonry Work, fireplaces, block work, patios, etc.

**SLOCUM CONTRACTORS & BUILDERS**

Serving Washtenaw County

For Over 20 years

20700 OLD US-12

CHELSEA

Phone 475-8321 or 475-7611 x21tf

**Clearance Sale**

**New '77**

**Cars & Trucks**

**In Stock**

**'77 NEW YORKER** Brougham 4-dr., fully equipped. . . . .SAVE

**'77 DODGE W-150**, 4-wheel drive, 115-in. wheelbase, Macho pkg., 380, auto., p.s., p.b., AM-FM. . . . .SAVE

**DEMO**

**'78 LE BARON** Medallion 4-dr., 218, auto., p.s., leather interior, air, etc. . . . .SAVE

**'78 VOLARE** coupe, 225, auto., p.s., bucket seats, stereo. . . . .SAVE

**Driver Training Car**

**'78 ASPEN** Custom 4-dr., 6-cyl., auto., p.s. . . . .SAVE

**Used Trucks**

**'76 CHEVY** Van, 350, auto., p.b., camper conversion. Rad tires. . . . .\$4295

**'75 CHEVY** Suburban, 350, auto., p.s., p.b., air, Sure-Grip, Scottsdale pkg. . . . .\$2995

**'75 DODGE W-100**, 4-wheel drive pick-up, 318, 4-speed, p.s., p.b., Meyers snow plow. . . . .\$4695

**'73 CHEVY** 94-ton, 350, auto., p.s., p.b. . . . .\$1595

**'72 DODGE D-100**, 360, auto., p.s., p.b., SE pkg., one owner \$1495

**Quality Used Cars**

**'76 PINTO** Runabout, 4-speed, low mileage. . . . .\$2395

**'75 CADILLAC** Eldorado coupe, full power, white exterior and leather interior. . . . .\$4295

**'75 INTERNATIONAL** Travelall station wagon, 4-wheel drive, V-8, auto., p.s., p.b., radial tires. . . . .\$9995

**'72 PLYMOUTH** Fury 4-dr., 360, auto., p.s., p.b., air cond., one owner. . . . .\$1095

**'72 DODGE** Polara 4-dr., 318, auto., p.s., p.b., one owner. . . . .\$1195

**'72 CHEVY** Bel Air 4-dr., V-8, auto., p.s. . . . .\$895

**'72 CHRYSLER** Newport 4-dr., V-8, auto., p.s., p.b., air cond., powerlocks. . . . .\$1095

**'71 FORD** station wagon, V-8, auto., p.s. . . . .\$395

**Village Motor Sales, Inc.**

CHRYSLER - DODGE PLYMOUTH - DODGE TRUCKS

Phone 475-8661

1185 Manchester Rd., Chelsea

Hours: 8 a.m. to 5:30 p.m. Tues. thru Fri. Until 8 Monday x33tf

**CLINICAL NURSES**—We have psychiatric nursing positions available on the day and afternoon shifts. No split shifts, few, if any, weekends. Salary to \$16,850, depending on experience. Excellent fringe benefits provided through Michigan Civil Service. To apply contact Personnel Office, Ypsilanti Regional Psychiatric Hospital. An equal opportunity employer. (313) 434-3400. x34

**ANTIQUE SHOW**—Jackson V Center Antique Show runs Feb. 3, 4 and 5 at the Sheraton Inn, downtown Jackson, Michigan. (Formerly held at the Rollatorium) Doors open at noon. Admission donation \$1.50. Underground parking available. x34

**NEEDED**—Lady to share home for companionship near Chelsea, Dexter, Pinckney, Ph. 475-8238. x33

**WANT ADS**

**C—Custom Built Homes**

**A—We Remodel too**

**U—can count on us**

**N—o Job Too Small**

**T—rim Inside & Out**

**R—ough-In Only If**

**Y—ou Want to Finish**

**S—iding Aluminum, 5" Gutters**

**I—mmediate Attention**

**D—ALE COOK & CO.**

**E—stimates, Free**

**BUILDERS**

Please Call

475-9153

**DALE COOK**

17tf

**WANT ADS**

**C—Custom Built Homes**

**A—We Remodel too**

**U—can count on us**

**N—o Job Too Small**

**T—rim Inside & Out**

**R—ough-In Only If**

**Y—ou Want to Finish**

**S—iding Aluminum, 5" Gutters**

**I—mmediate Attention**

**D—ALE COOK & CO.**

**E—stimates, Free**

**BUILDERS**

Please Call

475-9153

**DALE COOK**

17tf

**WATERLOO REALTY**

**CAVANAUGH LAKE**—2-bedroom, year-round home, fully insulated, enclosed porch, new wiring, new drainfield, cedar exterior. Two lots. \$31,000.

**VERY NICE** 3-bedroom ranch home on one acre, fully insulated, aluminum siding, recreation room in full basement, 20 min. northwest of Chelsea. \$33,500.

\$39,900 is an excellent buy for this recently-built, spacious duplex in the Village of Stockbridge. One-level construction, well insulated, good traffic flow and lots of storage create comfortable living. Call us for a showing and investment benefits.

**EXECUTIVE APPEAL**—10.9 acres completely fenced. Luxurious 5-bedroom home on one level. 2 1/2 baths, large family room, spacious living room, three fireplaces. Five-way climate control system. Heated two-car garage, intercom, much more. Dexter schools. \$110,000.

**5 ACRES**—Two minutes from Chelsea. Surveyed. Good 4" casing well on property. Chelsea schools. \$18,500.

**2 ACRES**—Nice hill site. Surveyed. Cedar-slate tile asbestos. Awning and porch enclosures. Siding and storm windows. Call Joe Hayes for free estimates. Manchester, 428-8520. x39tf

**6.7 ACRES**—Rolling, blacktop road. Stockbridge schools. \$12,000. Land contract possible.

**WATERLOO REALTY**

355 Clear Lake

**JOANN WARYWODA, BROKER**

Phone 475-8674

Evenings and Sundays:

Jerry Gondek . . . . .475-8285

Paul Erickson . . . . .475-7322

Sue Lowe . . . . .1-517-522-5252

Carol Lakatos . . . . .475-7129 x33tf

**WATERLOO REALTY**

355 Clear Lake

**JOANN WARYWODA, BROKER**

Phone 475-8674

Evenings and Sundays:

Jerry Gondek . . . . .475-8285

Paul Erickson . . . . .475-7322

Sue Lowe . . . . .1-517-522-5252

Carol Lakatos . . . . .475-7129 x33tf

**WATERLOO REALTY**

355 Clear Lake

**JOANN WARYWODA, BROKER**

Phone 475-8674

Evenings and Sundays:

Jerry Gondek . . . . .475-8285

Paul Erickson . . . . .475-7322

Sue Lowe . . . . .1-517-522-5252

Carol Lakatos . . . . .475-7129 x33tf

**WATERLOO REALTY**

355 Clear Lake

**JOANN WARYWODA, BROKER**

Phone 475-8674

Evenings and Sundays:

Jerry Gondek . . . . .475-8285

Paul Erickson . . . . .475-7322

Sue Lowe . . . . .1-517-522-5252

Carol Lakatos . . . . .475-7129 x33tf

**BUILDING SITES**

**from THORNTON**

475-8628

**EXCELLENT** building site in area of nice homes. 10 acres. Very quiet location. \$17,000.

**EASY 1-94 ACCESS**—Two 11-acre sites. Terms available. \$22,500 each. Chelsea schools.

**NOW IS THE TIME** to buy this beautiful 15.9 acres. Centrally located between Ann Arbor and Chelsea. Approximately 3 acres wooded. \$20,900.

**ONE PLUS ACRE** just east of Chelsea. All high with nice view. \$11,500.

**MOSTLY WOODED** and rolling. 2.8 acres. Minutes from Chelsea. \$16,500.

**1/2 MILE WEST** of Chelsea. 3 1/2 to 11 1/2 acre sites. Rolling and open. Land contract possible. From \$14,000.

**ROBERT H. THORNTON**

JR., P.C.

**REALTOR**

Chuck Walters . . . . .475-2808

Pat Starkey . . . . .475-9544

George Knickerbocker . . . . .475-2646

Barb Rybak . . . . .475-8498

Lang Ramsay . . . . .475-8133 x31

**FOR SALE**—Set of four used 8.25 x20 snow tires, tread partly worn, otherwise in good condition. Set of 4 \$40. Merkel Home Furnishings, 475-8621. x33

**CASH FOR LAND CONTRACTS**

Any type of real estate throughout Michigan. No commissions or costs. First National Acceptor. Call Free 1-800-292-1560

**WANT ADS**

**FOR RENT**—Fair Service Center for meetings, parties, wedding receptions, etc. Weekdays or week-ends. Contact John Weinitz, phone 475-1518. x31tf

**R. L. BAUER Builders**

**LICENSED AND INSURED**

**Custom Building**

Houses - Garages

Pole Barns

Roofing - Siding

Concrete Work

**FREE ESTIMATES**

**Call 475-1218**

3tf

**J. R. CARRUTHERS**

**LICENSED**

**RESIDENTIAL BUILDER**

**CUSTOM HOMES**

**ADDITIONS/FIREPLACES**

**PATIO**

**ROOFING/SIDING/REPAIRS**

**475-7234**

**CHELSEA**

30tf

**VACUUM CLEANERS**

Authorized Electrolux sales and service.

**James Cox**

428-8444, or 428-9686

118 Riverside Dr., Manchester 48tf

**FOR RENT**—1977 Ford 12-Pass. Club Wagon Buses and Econoline Vans by the day, week-end, week or month. Insurance, Palmer Fwd., 222 S. Main. 475-1301 for rates. 33tf

**SEAMLESS ALUMINUM** eaves-troughs, roofing, siding, and carpentry work of all kinds. Experienced installers. All work guaranteed. For free estimate, call R. D. Kleinschmidt Co., 428-8836. x31tf

**ROOFING SPECIALIST**—All types of roof repairs, homes, barns, commercial. Insurance repairs. Asphalt shingles, hot built-up roofing, cedar-slate tile asbestos. Awning and porch enclosures. Siding and storm windows. Call Joe Hayes for free estimates. Manchester, 428-8520. x39tf

**WE HAVE LISTINGS** in the Dexter, Chelsea, and Lakes areas. Call us for your next home.

**ED COY REALTY**

428-3948

Member Ann Arbor Board of Realtors

Ed Coy . . . . .428-8235

Rae Kozlouski . . . . .428-8874

List your home with us x10tf

**SAND GRAVEL**

**KLINK EXCAVATING**

Buildover - Backhoe

Road Work - Basements

Trucking - Crane Work

Top Soil - Demolition

Drainfield - Septic Tank

Trenching, 5" up

Industrial, Residential, Commercial

CALL 475-7631 13tf

**FOR RENT**—Trailer space in Chelsea Mobile Home Park. Ph. 553-3344. x35

**WANT ADS**

**CUSTOM SEWING and alterations.**

Ph. 475-2248. 38tf

**Headquarters for**

**RED WING WORK SHOES**

**Foster's Men's Wear**

**Fireplace Builder**

field stone mason, block and brick mason, tuck pointing.

**FREE ESTIMATES**

Call 475-8025 after 3 p.m.

**Patrick Grammatico**

475-9101 x40tf

**McCulloch**

**Portable Generators**

**Chain Saws**

**WE SELL, SERVICE, SHARPEN AND TRADE.**

**Chelsea Hardware**

21tf

**Pierson & Riemenschneider**

475-9101

**NEW LISTING**—Clear Lake. Lovely 3-bedroom home on the lake with extra large living room, fireplace and a gorgeous view! The home you've always wanted. \$75,000. Call for an appointment to see.

**BEAUTIFUL LOCATION**—Modern 1 1/2 level on a wooded 1.6 acre lot. Nice area just outside of town with privacy and cleared space for a large garden too! \$71,500. Call for an appointment to discuss whether it meets your needs.

**DELUXE COUNTRY LIVING**—In the Waterloo Rec. Area. The perfect home for the family that wants to raise animals. 10.6 fenced acres with pond and stream. Fully equipped outbuildings. Home is beautifully decorated with many pluses. \$92,500. Call for an appointment to discuss its many fine features.

**STOCKBRIDGE**—Large family home on 2 1/2 acres in the village limits. 4 bedrooms, family room overlooking heated pool plus rec. room with fireplace. Good price! \$53,000. Call for an appointment to inspect.

**Pierson & Riemenschneider REALTORS**

111 Park St. - 475-9101

**EYES:**

Pat Merkel . . . . .475-1824

John Pierson . . . . .475-2064 x31tf

**ATTENTION EXECUTIVES**—Entertainers' delight. This elegant 2700 sq. ft. custom built brick ranch with its beautiful decor and outstanding features lends itself to the very best. This home is on 10 acres of rolling land and backs up to state owned land. Year around living for your enjoyment. \$115,000. Ph. Pete Peterson, 971-6070, eve., 494-0548. Caldwell-Reinhart Realtors. x33

**WANT ADS**

**CAR RENTAL** by the day, week-end, week or month. Full insurance coverage, low rates. Call Lyle Christwell at Palmer Motel Sales. 475-1501. x25tf

**LAND CONTRACTS & MORTGAGES**—Land contracts purchased, any amount, anywhere in Michigan. Lowest discounts. Can also make real estate mortgages. Call Dan Duncan anytime. Ann Arbor Real Estate Co., 688-8595. x27tf

**FOR SALE**—1972 Chevrolet Nova, 3-speed, air shocks, good condition. \$350 V-8. \$695. Ph. 498-2579. x33

**Land Contracts and Mortgages Wanted**

LAND CONTRACTS purchased, any amount, anywhere in Michigan. Lowest discounts. Can also make real estate mortgages. Call Dan Duncan anytime. Ann Arbor Real Estate Co., 688-8595. x27tf

**NEST EGGS ALL IN ONE BASKET?** High-income oriented couple interested in extra income without investment. Please call to help with our family business. Ph. 475-7310. x33

**W. A. THOMAS COMPANY**

1035 N. Fletcher Rd.

Chelsea

**HELP WANTED**

An equal opportunity employer. x33tf

**CLEANINGEST** carpet cleaner you ever used, so easy too. Get Blue Lustre. Rent electric shampooer. \$2. Chelsea Hardware. x33

**ROOMS** by day, week or month. Excellent for the single man or retiree. Sylvan Hotel, Chelsea, Ph. 475-2911. x31tf

**1978 BUICK DEMOS**

**LE SABRE** Custom 2-dr. hardtop, V-8, auto., p.s., p.b., AM-FM, air. Only 2,000 miles. SAVE-SAVE-SAVE.

**CENTURY** Custom wagon, 6-cyl., auto., air, AM-FM, luggage rack, cruise control. Only 2,100 miles. SAVE-SAVE-SAVE.

**USED CARS**

**1977 BUICK** Century Special 2-dr. hardtop, V-6, auto., p.s., p.b., speed control, air, AM-FM, stereo. One owner. Only \$4499.

**1976 DODGE** Aspen station wagon, 6-cyl., auto., p.s. Low mileage. One owner. Only \$3299.

**1971 PLYMOUTH** Duster 2-dr., 6-cyl., auto., p.s. One owner. Only \$1095.

**1969 BUICK** Electra 225 2-dr. hardtop, air, vinyl roof. Fully equipped. Only \$899.

**NEW HOURS**

Mon., Tues., Wed., Fri., 8:00-5:30

Thurs., 8:00-9:00

Sat., 9:00-1:00

**SPRAGUE**

**Buick-Olds-Opel, Inc.**

1500 S. Main St., Chelsea

Ph. 475-8664 x33tf

**BORED WITH WINTER?** Come work with us till the snow melts. Vitality Seed needs about 20 nice people to help fill seed orders. Most will need no experience, but could use some typists & office machine operators. Hours 8-4:30, pay \$2.85 per hour. Apply in person.

**Your Approval**

is the cornerstone of our business.

**Staffan Funeral Home**

"Funeral Directors for Four Generations"

124 PARK STREET

PHONE GR 5-1444

**SCHNEIDER'S GROCERY**

**CHOICE MEATS - FINE FOODS**

12-OZ. CANS

**Coke, Tab 8 pac \$1.49**

12-OZ. CANS

**Fresca, Sprite . . . . . 8 pac \$1.49**

1-LB. PKG. FARMER PEET'S RE-PEETER

**Sliced Bacon . . . \$1.29**

12-OZ. CANS TROPICANA FROZEN

**Orange Juice . . . . 69c**

ALL-BEEF

**Hamburger . . . . . 3 lbs. \$1.99**

EXTRA LARGE

**Eggs . . . . doz. 63c**

McDONALD'S VANILLA

**Ice Cream . . . . 1/2 gal. \$1.29**

1-LB. PKG. ECKRICH

**Beef Franks . . . . 99c**

10-LB. BAG MICHIGAN

**Potatoes . . . . 79c**

10-OZ. PKG. ECKRICH (3 VARIETIES)

**Smoky-Links . . . . 89c**

**121 S. MAIN ST.**

**PHONE 475-7600**

**Your Store for Alexander & Hornung's Smoked Meats**

**We Accept U.S.D.A. Food Coupons**







## ★ District Court Proceedings ★

Week of Jan. 17-23

Raymond Stoner was sentenced to pay fines and costs of \$250, to one year probation, to 10 days in jail and was referred to the Alcohol Safety Action Program on charges of impaired driving.

Paul J. Helm pled guilty to charges of disorderly person, fines and costs, \$50.

Kenneth J. Gardener was bound over to Circuit Court for trial on charges of breaking and entering. He will be arraigned Feb. 9.

Michael Barnett pled guilty to charges of impaired driving. He was sentenced to pay fines and costs of \$200 and to 10 days in jail, or to 90 days in jail.

Douglas Strong pled guilty to charges of driving without proof of registration. Fines and costs, \$10.

Jeffrey A. Hatch was sentenced to pay fines and costs of \$250 and was referred to the Alcohol Safety Action Program on charges of impaired driving.

Randy Stidham pled guilty to charges of possession of marijuana. He was sentenced to pay fines and costs of \$50 and to five days on the Michigan State Police Department work program.

Andrew Lovinger was sentenced to pay fines and costs of \$250 and his operator's license was restricted on charges of driving under the influence of liquor.

Cecilia C. Chapin pled guilty to charges of speeding. Fines and costs, \$35.

Timothy Stacey pled guilty to charges of creating unnecessary noise. Fines and costs, \$25.

Janita Coman was sentenced to pay fines and costs of \$200 and was referred to the Alcohol Safety Action Program on charges of driving under the influence of liquor.

James R. Patton was found guilty on charges of speeding. Fines and costs, \$50.

Terry L. Matlock was found guilty on charges of impaired driving. He was sentenced to pay fines and costs of \$200 or to 45 days in jail.

William H. Holt was sentenced to pay fines and costs of \$200 and to one year probation on charges of driving under the influence of liquor.

Robert P. Gregory pled guilty to charges of careless driving with an accident resulting. He will be sentenced Feb. 17.

Gary Malone pled guilty to charges of careless driving. Fines and costs, \$75.

William J. Naegele pled guilty to charges of disorderly person. Fines and costs, \$50.

Jerry L. Williams was found guilty on reduced charges of disorderly conduct. Fines and costs, \$50.

David Coburn pled guilty to charges of speeding. Fines and costs, \$25.

Peter C. Ross pled guilty to charges of speeding. He will be sentenced March 7.

Monty Foster was bound over to Circuit Court for trial on charges of larceny of a motor vehicle. He will be arraigned Jan. 26.

Daniel Schummer was bound over to Circuit Court for trial on charges of larceny of a motor vehicle. He will be arraigned Jan. 26.

Larry G. Little was sentenced to pay fines and costs of \$250, to 10 days in jail, and to one year probation and was referred to the Alcohol Safety Action Program on charges of impaired driving.

Rick D. Bowden was bound over to Circuit Court for trial on charges of larceny of a motor vehicle. He will be arraigned Feb. 16.

Russell E. François was bound over to Circuit Court for trial on charges of larceny of a motor vehicle. He will be arraigned Feb. 16.

Dolores Kilgore pled guilty to charges of driving without a valid operator's license on her person. The case was dismissed on costs of \$10.

Warren T. Sparrow pled guilty to charges of driving with a mutilated operator's license. Fines and costs, \$15.

Scott D. Scheffman pled guilty to charges of speeding. Fines and costs, \$35.

Bonnie Henricks pled guilty to charges of speeding and driving without her operator's license on her person. Fines and costs, \$76.

Gerald Warren, II, pled guilty to charges of driving under the influence of liquor. Fines and costs, \$250.

Bruce A. Leslie pled guilty to charges of driving under the influence of liquor. He was sentenced to pay fines and costs of \$350, to one year probation, to 20 days in jail, to complete the Alcohol Safety Action Program, and his operator's license was suspended for six months.

William Chartier pled guilty to charges of speeding and transporting open intoxicants in a motor vehicle. Fines and costs, \$65.

Stanley Poloski pled guilty to charges of drunk and disorderly and public intoxication. He will be sentenced Jan. 26.

Ligor Fenerli was found guilty on charges of careless driving. He was sentenced to pay fines and costs of \$150 and to three months probation.

Richard Hatch pled guilty to charges of driving under the influence of liquor. He was sentenced to pay fines and costs of \$200 and his operator's license was restricted.

Adrian H. Jones pled guilty to charges of driving under the influence of liquor. He was sentenced to pay fines and costs of \$250 or to 45 days in jail.

Donald E. Gauss pled guilty to reduced charges of impaired driving. He was sentenced to pay fines and costs of \$250 or to 45 days in jail.

Michael Bowdish pled guilty to charges of careless driving. Fines and costs, \$75.

Chauncey Senter pled guilty to charges of possession of marijuana. Fines and costs, \$100.

Michael Platt pled guilty to charges of driving without his operator's license on his person. Fines and costs, \$75.

Mark J. Carlson was sentenced to pay fines and costs of \$100 on charges of careless driving with an accident resulting.

Fred Jones pled guilty to charges of allowing his dog to run at large and never obtaining a rabies shot or license for the dog. Fines and costs, \$16.

Fred Jones pled guilty to charges of driving with license suspended. He was sentenced to pay fines and costs of \$75 and to three days in jail, or to 30 days in jail.

Michael L. Dillard was found guilty on charges of driving with license suspended and on a re-

duced charge of impaired driving. He will be sentenced Jan. 30.

George S. Ellis pled guilty to charges of possession of marijuana. Fines and costs, \$100.

George S. Ellis pled guilty to charges of impaired driving. He was sentenced to pay fines and costs of \$250 or to 60 days in jail.

Marshall Carson pled guilty to charges of speeding. Fines and costs, \$38.

Dale Robison appeared in court on charges of driving without proof of insurance on his person. The case was dismissed on costs of \$10.

Fred J. McNulty pled guilty to charges of impaired driving. Fines and costs, \$250.

Graham Salcedo pled guilty to charges of driving with license suspended. He was sentenced to pay fines and costs of \$75 and to five days on the Michigan State Police Department work program.

Tony Burnett was sentenced to pay fines and costs of \$25 on charges of allowing his dog that bites to run at large.

Kenneth Kolemian pled guilty to reduced charges of impaired driving. He was sentenced to pay fines and costs of \$250 or to 30 days in jail.

David N. McCotter pled guilty to reduced charges of impaired driving. He was sentenced to pay fines and costs of \$200 or to 30 days in jail.

Victor Ferrari pled guilty to charges of assault and battery. He was sentenced to pay fines and costs of \$100 and to one year probation.

Richard Bennett pled guilty to charges of careless driving and was found guilty on charges of failing to yield the right of way. Fines and costs, \$50.

Ralph Evans was found guilty on charges of impaired driving. He will be sentenced Jan. 27.

Linda Loftis pled guilty to charges of driving with an expired operator's license. The case was dismissed on costs of \$10.

Karl Cherry pled guilty to charges of malicious destruction of property valued under \$100. He was sentenced to pay fines and costs of \$75, to six months probation, to pay restitution costs of \$150, and to five days on the Chelsea Police Department work program.

Morgan Wireman pled guilty to charges of malicious destruction of property valued under \$100. He was sentenced to pay fines and costs of \$75, to six months probation, to pay restitution costs of \$150, and to five days on the Chelsea Police Department work program.

Donald Milbocker pled guilty to charges of driving with license suspended. He was sentenced to 60 days in jail.

Sanford B. Fink was found guilty on charges of impaired driving. He was sentenced to pay fines and costs of \$250 and to six months probation.

Rafael A. Javier pled guilty to charges of speeding. Fines and costs, \$25.

Joseph A. Ford was found guilty on charges of careless driving. Fines and costs, \$75.

Eric L. Olson was sentenced to pay fines and costs of \$100 on charges of failing to stop and identify himself at the scene of an accident.

Claude Hunter was sentenced to pay fines and costs of \$250, to one year probation, and was referred to the Alcohol Safety Action Program on charges of driving under the influence of liquor.

Hassie G. J. Griffin was sentenced to pay fines and costs of \$200, to pay a \$150 attorney's fee to the public defender, and to one year probation on charges of disorderly person.

Charles Williams pled guilty to charges of driving with license suspended. He was sentenced to pay fines and costs of \$75, to pay \$35 for contempt of court and to three days in jail, or to 20 days in jail.

Edward Willard was sentenced to pay fines and costs of \$250 and his operator's license was restricted on charges of driving under the influence of liquor.

Daniel Reginick pled guilty to charges of hunting waterfowl with more than one gun. Fines and costs, \$40.

## AMENDMENT TO LYNDON TOWNSHIP ZONING ORDINANCE

The Township of Lyndon hereby ordains:

An Amendment to the Lyndon Township Zoning Ordinance and Map:

The Lyndon Township Zoning Ordinance and Map is hereby amended by rezoning the property hereinafter described from Low Density Residential to Agricultural Residential:

### PARCEL I — Dennis R. Burke, Owner

Commencing at the West 1/4 corner of Section 36, T1S, R3E, Lyndon Township, Washtenaw County, Michigan; thence N 84°-37'-50" E 840.18 feet along the East and West 1/4 line of said section and the centerline of Waterloo Road to the POINT OF BEGINNING; thence N 02°-08'-10" W 837.97 feet; thence N 88°-08'-30" E 472.25 feet to a point on the East line of the West 1/4 of the Northwest 1/4 of said section; thence S 02°-08'-10" E 909.00 feet along said East line to a point on the East and West 1/4 line of said section and the centerline of Waterloo Road; thence S 84°-37'-50" E 478.00 feet along said East and West 1/4 line and said centerline to the Point of Beginning, said parcel being a part of the West 1/4 of the Northwest 1/4 of Section 36, T1S, R3E, Lyndon Township, Washtenaw County, Michigan, and containing 10.01 acres of land more or less, being subject to the rights of the public over the Northerly 33 feet of Waterloo Road; also being subject to easements and restrictions of record, if any.

### PARCEL II — Dennis R. Burke, Owner

Beginning at the West 1/4 corner of Section 36, T1S, R3E, Lyndon Township, Washtenaw County, Michigan; thence N 01°-51'-30" W 60.11 feet along the West line of said section and the centerline of Mester Road; thence N 84°-37'-50" E 334.03 feet; thence N 01°-51'-30" W 591.19 feet; thence N 88°-08'-30" E 418.21 feet; thence N 88°-08'-30" E 228.84 feet; thence S 02°-08'-10" E 837.97 feet to a point on the East and West 1/4 line of said section and the centerline of Waterloo Road; thence S 84°-37'-50" W 840.18 feet along the East and West 1/4 line of said section and the centerline of Waterloo Road to the Point of Beginning, said parcel being a part of the West 1/4 of the Northwest 1/4 of Section 36, T1S, R3E, Lyndon Township, Washtenaw County, Michigan, and containing 10.48 acres of land, more or less, being subject to the rights of the public over the Northerly 33 feet of Waterloo Road and the Easterly 33 feet of Mester Road; also being subject to easements and restrictions of record, if any.

### PARCEL III — Robert H. Warner, Owner

Commencing at the West 1/4 corner of Section 36, T1S, R3E, Lyndon Township, Washtenaw County, Michigan; thence N 01°-51'-30" W 671.75 feet along the West line of said section and the centerline of Mester Road to the POINT OF BEGINNING; thence continuing N 01°-51'-30" W 384.25 feet along said West line and said centerline; thence continuing N 01°-51'-30" W 480.75 feet along the West line of said section; thence N 88°-08'-30" E 605.42 feet; thence S 01°-51'-30" E 547.34 feet; thence S 88°-43'-00" W 418.21 feet; thence S 88°-08'-30" W 333.40 feet to the Point of Beginning, said parcel being a part of the West 1/4 of the Northwest 1/4 of Section 36, T1S, R3E, Lyndon Township, Washtenaw County, Michigan, and containing 11.03 acres of land, more or less, being subject to the rights of the public over the Easterly 33 feet of Mester Road, also being subject to easements and restrictions of record, if any.

### PARCEL IV — Weber Construction Company, Owner

Commencing at the Northwest corner of Section 36, T1S, R3E, Lyndon Township, Washtenaw County, Michigan; thence S 01°-51'-30" E 238.00 feet along the West line of said section and the centerline of Mester Road to the POINT OF BEGINNING; thence N 88°-08'-30" E 421.96 feet; thence S 30°-00'-50" E 392.20 feet; thence S 01°-51'-30" W 552.66 feet; thence S 88°-08'-30" W 605.42 feet to a point on the West line of said section; thence N 01°-51'-30" W 293.64 feet along said West line to a point on the centerline of Mester Road; thence continuing N 01°-51'-30" W 568.04 feet along said West line and said centerline to the Point of Beginning, said parcel being a part of the West 1/4 of the Northwest 1/4 of Section 36, T1S, R3E, Lyndon Township, Washtenaw County, Michigan, and containing 11.59 acres of land, more or less, being subject to the rights of the public over the Easterly 33 feet of Mester Road, also being subject to easements and restrictions of record, if any. Also having and granting the rights of ingress and egress over a 66 foot wide strip of land having a centerline described as follows: Commencing at the Northwest corner of said Section 36, thence S 01°-51'-30" E 238.00 feet along the West line of said section and the centerline of Mester Road to the POINT OF BEGINNING; thence N 88°-08'-30" E 455.00 feet; thence N 03°-51'-30" W 270.00 feet; thence N 85°-08'-30" E 255.00 feet; thence N 53°-38'-30" E 92.00 feet; thence N 06°-38'-30" E 182.00 feet; thence N 38°-23'-30" E 145.00 feet; thence N 36°-48'-50" E 139.96 feet to the POINT OF TERMINATION.

### PARCEL V — Harold Thompson, Owner

Commencing at the Northwest corner of Section 36, T1S, R3E, Lyndon Township, Washtenaw County, Michigan; thence S 01°-51'-30" E 238.00 feet along the West line of said section and the centerline of Mester Road; thence N 88°-08'-30" E 421.96 feet to the POINT OF BEGINNING; thence continuing N 88°-08'-30" E 33.04 feet; thence S 87°-48'-10" E 496.99 feet; thence S 02°-08'-10" E 1413.54 feet thence S 88°-08'-30" W 350.45 feet; thence N 01°-51'-30" W 1100.00 feet; thence N 30°-00'-50" W 392.20 feet to the Point of Beginning, said parcel being a part of the West 1/4 of the Northwest 1/4 of Section 36, T1S, R3E, Lyndon Township, Washtenaw County, Michigan, and containing 12.08 acres of land, more or less, being subject to easements and restrictions of record, if any. ALSO having and granting the rights of ingress and egress over a 66 foot wide strip of land having a centerline described as follows: Commencing at the Northwest corner of said Section 36; thence S 01°-51'-30" E 238.00 feet along the West line of said section and the centerline of Mester Road to the POINT OF BEGINNING; thence N 88°-08'-30" E 455.00 feet; thence N 03°-51'-30" W 270.00 feet; thence N 85°-08'-30" E 255.00 feet; thence N 53°-38'-30" E 92.00 feet; thence S 33°-32'-50" E 404.73 feet to the midpoint of a 75 foot radius cul-de-sac, said midpoint being the POINT OF TERMINATION.

### PARCEL VI — Weber Construction Company, Owner

Commencing at the Northwest corner of Section 36, T1S, R3E, Lyndon Township, Washtenaw County, Michigan; thence S 01°-51'-30" E 238.00 feet along the West line of said section and the centerline of Mester Road; thence N 88°-08'-30" E 455.00 feet; thence S 87°-48'-10" E 496.99 feet to the POINT OF BEGINNING; thence continuing S 87°-48'-10" E 351.45 feet to a point on the East line of the West 1/4 of the Northwest 1/4 of said section; thence S 02°-08'-10" E 1388.58 feet along said East line; thence S 88°-08'-30" W 350.44 feet; thence N 02°-08'-10" W 1413.54 feet to the Point of Beginning, said parcel being a part of the West 1/4 of the Northwest 1/4 of Section 36, T1S, R3E, Lyndon Township, Washtenaw County, Michigan, and containing 11.27 acres of land, more or less, being subject to easements and restrictions of record, if any. Also having and granting the rights of ingress and egress over a 66 foot wide strip of land having a centerline described as follows: Commencing at the Northwest corner of said Section 36; thence S 01°-51'-30" E 238.00 feet along the West line of said section and the centerline of Mester Road to the POINT OF BEGINNING; thence N 88°-08'-30" E 455.00 feet; thence N 03°-51'-30" W 270.00 feet; thence N 85°-08'-30" E 255.00 feet; thence N 53°-38'-30" E 92.00 feet; thence S 33°-32'-50" E 404.73 feet to the midpoint of a 75 foot radius cul-de-sac, said midpoint being the POINT OF TERMINATION.

### PARCEL VII — Weber Construction Company, Owner

Commencing at the Northwest corner of Section 36, T1S, R3E, Lyndon Township, Washtenaw County, Michigan; thence S 01°-51'-30" E 238.00 feet along the West line of said section and the centerline of Mester Road; thence N 88°-08'-30" E 455.00 feet to the POINT OF BEGINNING; thence N 03°-51'-30" W 270.00 feet; thence N 85°-08'-30" E 255.00 feet; thence N 53°-38'-30" E 92.00 feet; thence S 33°-32'-50" E 404.73 feet to a point on the East line of the Southwest 1/4 of the Southwest 1/4 of Section 25

T1S, R3E; thence S 02°-22'-10" E 355.76 feet along said East line to a point on the East line of the West 1/4 of the Northwest 1/4 of Section 36, T1S, R3E; thence S 02°-08'-10" E 330.50 feet along said East line; thence N 87°-48'-10" W 848.44 feet to the Point of Beginning, said parcel being a part of the Southwest 1/4 of the Southwest 1/4 of Section 25 and a part of the West 1/4 of the Northwest 1/4 of Section 36, T1S, R3E, Lyndon Township, Washtenaw County, Michigan, and containing 10.02 acres of land, more or less, being subject to easements and restrictions of record, if any. Also having and granting the rights of ingress and egress over a 66 foot wide strip of land having a centerline described as follows: Commencing at the Northwest corner of said Section 36; thence S 01°-51'-30" E 238.00 feet along the West line of said section and the centerline of Mester Road to the POINT OF BEGINNING; thence N 88°-08'-30" E 455.00 feet; thence N 03°-51'-30" W 270.00 feet; thence N 85°-08'-30" E 255.00 feet; thence N 53°-38'-30" E 92.00 feet; thence N 06°-38'-30" E 182.00 feet; thence N 38°-23'-30" E 145.00 feet; thence N 86°-48'-50" E 139.96 feet to the POINT OF TERMINATION. Also having and granting the rights of ingress and egress over a 66 foot wide strip of land having a centerline described as follows: Commencing at the Northwest corner of said section 36; thence S 01°-51'-30" E 238.00 feet along the West line of said section and the centerline of Mester Road; thence N 88°-08'-30" E 455.00 feet; thence N 03°-51'-30" W 270.00 feet; thence N 85°-08'-30" E 255.00 feet; thence N 53°-38'-30" E 92.00 feet to the POINT OF BEGINNING; thence S 33°-32'-50" E 404.73 feet to the midpoint of a 75 foot cul-de-sac, said midpoint being the POINT OF TERMINATION.

### PARCEL IX — Weber Construction Company, Owner

BEGINNING at the Southwest corner of Section 25, T1S, R3E, Lyndon Township, Washtenaw County, Michigan; thence N 02°-05'-30" W 355.02 feet along the West line of said section and the centerline of Mester Road; thence N 84°-23'-00" E 288.75 feet; thence N 02°-05'-30" W 349.00 feet to the POINT OF BEGINNING; thence continuing N 02°-05'-30" W 608.00 feet to a point on the North line of the Southwest 1/4 of the Southwest 1/4 of said section; thence N 84°-23'-00" E 430.00 feet along said North line; thence S 02°-05'-30" E 501.09 feet; thence S 62°-47'-10" E 364.84 feet; thence S 02°-22'-10" E 250.00 feet; thence S 88°-18'-50" W 139.96 feet; thence S 38°-23'-30" W 145.00 feet; thence N 53°-39'-40" W 656.54 feet to the Point of Beginning, said parcel being a part of the Southwest 1/4 of the Southwest 1/4 of Section 25, T1S, R3E, Lyndon Township, Washtenaw County, Michigan, and containing 10.56 acres of land, more or less, being subject to easements and restrictions of record, if any. Also having and granting the rights of ingress and egress over a 66 foot wide strip of land having a centerline described as follows: Commencing at the Northwest corner of Section 36, T1S, R3E, Lyndon Township, Washtenaw County, Michigan; thence S 01°-51'-30" E 238.00 feet along the West line of said section and the centerline of Mester Road to the POINT OF BEGINNING; thence N 88°-08'-30" E 455.00 feet; thence N 03°-51'-30" W 270.00 feet; thence N 85°-08'-30" E 255.00 feet; thence N 53°-38'-30" E 92.00 feet; thence N 06°-38'-30" E 182.00 feet; thence N 38°-23'-30" E 145.00 feet; thence N 86°-48'-50" E 139.96 feet to the POINT OF TERMINATION.

### PARCEL X — Mr. and Mrs. Kenneth Coleman, Jr., Owner

Commencing at the Southwest corner of Section 25, T1S, R3E, Lyndon Township, Washtenaw County, Michigan; thence N 02°-05'-30" W 355.02 feet along the West line of said section and the centerline of Mester Road; thence N 84°-23'-00" E 288.75 feet; thence N 02°-05'-30" W 349.00 feet to a point on the North line of the Southwest 1/4 of the Southwest 1/4 of said section; thence N 84°-23'-00" E 430.00 feet along said North line to the POINT OF BEGINNING; thence continuing N 84°-23'-00" E 575.62 feet to a point on the East line of the Southwest 1/4 of the Southwest 1/4 of said section; thence S 02°-22'-10" E 960.03 feet along said East line; thence S 88°-18'-50" W 250.00 feet; thence N 02°-22'-10" W 250.00 feet; thence N 86°-48'-50" W 364.84 feet; thence N 02°-05'-30" W 501.09 feet to the Point of Beginning, said parcel being part of the Southwest 1/4 of the Southwest 1/4 of Section 25, T1S, R3E, Lyndon Township, Washtenaw County, Michigan, and containing 10.05 acres of land, more or less, being subject to easements and restrictions of record, if any. Also having and granting the rights of ingress and egress over a 66 foot wide strip of land having a centerline described as follows: Commencing at the Northwest corner of Section 36, T1S, R3E, Lyndon Township, Washtenaw County, Michigan; thence S 01°-51'-30" E 238.00 feet along the West line of said section and the centerline of Mester Road to the POINT OF BEGINNING; thence N 88°-08'-30" E 455.00 feet; thence N 03°-51'-30" W 270.00 feet; thence N 85°-08'-30" E 255.00 feet; thence N 53°-38'-30" E 92.00 feet; thence N 06°-38'-30" E 182.00 feet; thence N 38°-23'-30" E 145.00 feet; thence N 86°-48'-50" E 139.96 feet to the POINT OF TERMINATION.

### EXCEPTION — James Kies, Owner

Commencing at the West 1/4 corner of Section 36, T1S, R3E, Lyndon Township, Washtenaw County, Michigan; thence N 01°-51'-30" W 221.75 feet along the West line of said section and the centerline of Mester Road to the POINT OF BEGINNING; thence continuing N 01°-51'-30" W 150.00 feet along said West line and said centerline; thence N 88°-08'-30" E 333.40 feet; thence S 01°-51'-30" E 150.00 feet; thence S 88°-08'-30" W 333.40 feet to the Point of Beginning, said parcel being a part of the West 1/4 of the Northwest 1/4 of Section 36, T1S, R3E, Lyndon Township, Washtenaw County, Michigan, and containing 1.15 acres of land, more or less.

### EXCEPTION — Larry Yager, Owner

Commencing at the west 1/4 corner of Section 36, Town 1 South, Range 3 East, Lyndon Township, Washtenaw County, Michigan; thence north 01°-51'-30" west 52.75 feet along the west line of said section and the centerline of Mester Road to the Point of Beginning; thence continuing north 01°-51'-30" west 150.00 feet along said west line and said centerline; thence north 88°-08'-30" east 333.40 feet; thence south 01°-51'-30" east 150.00 feet; thence south 88°-08'-30" west 333.40 feet to the Point of Beginning, said parcel being a part of the west 1/4 of the Northwest 1/4 of Section 36, Town 1 South, Range 3 East, Lyndon Township, Washtenaw County, Michigan.

### EXCEPTION — Danny Tweedy, Owner

Commencing at the West 1/4 corner of Section 36, T1S, R3E, Lyndon Township, Washtenaw County, Michigan; thence N 01°-51'-30" W 371.75 feet along the West line of said section and the centerline of Mester Road to the POINT OF BEGINNING; thence continuing N 01°-51'-30" W 150.00 feet along said West line and said centerline; thence S 88°-08'-30" E 333.40 feet; thence S 01°-51'-30" E 150.00 feet; thence S 88°-08'-30" W 333.40 feet to the Point of Beginning, said parcel being a part of the West 1/4 of the Northwest 1/4 of Section 36, T1S, R3E, Lyndon Township, Washtenaw County, Michigan, and containing 1.15 acres of land, more or less.

### EXCEPTION — Richard Rancour, Owner

Commencing at the West 1/4 corner of Section 36, T1S, R3E, Lyndon Township, Washtenaw County, Michigan; thence N 01°-51'-30" W 60.11 feet along the West line of said section and the centerline of Mester Road to the POINT OF BEGINNING; thence continuing N 01°-51'-30" W 161.64 feet along West line and said centerline; thence N 88°-08'-30" E 333.40 feet; thence S 01°-51'-30" E 141.18 feet; thence S 84°-37'-50" W 334.03 feet to the Point of Beginning, said parcel being a part of the West 1/4 of the Northwest 1/4 of Section 36, T1S, R3E, Lyndon Township, Washtenaw County, Michigan, and containing 1.16 acres of land, more or less. Being subject to the rights of the public over the Easterly 33 feet of Mester Road; also being subject to easements and restrictions of record, if any.

The within amendment shall be effective thirty (30) days from the date of this publication.

All remaining provisions of the Lyndon Township Zoning Ordinance and Map, and amendments thereto, not inconsistent with the above, be and the same are hereby ratified and reaffirmed.

State of Michigan

County of Washtenaw, ss:

I, CARLA W. CHERRY, Clerk of Lyndon Township, do hereby certify that the foregoing amendment to the Lyndon Township Zoning Ordinance was adopted at a regular meeting of the Lyndon Township Board held on the 17th day of January, 1978, by the following roll call vote: Ayes 5; Nays 0.

Carla W. Cherry, Clerk

## NOTICE

### Lima Township Taxpayers

Office hours for collecting taxes will be Wednesdays and Fridays 9 a.m. to 6 p.m., Saturdays 9 a.m. to 12 noon Dec. 1 through Feb. 25, Monday, Feb. 27, 9 a.m. to 6 p.m., Tuesday, Feb. 28, 9 a.m. to 12 midnight. Will be at Chelsea State Bank all Fridays in February, 9 to 11:30 a.m. and 1 to 5 p.m. Those who wish may send check. Receipt will be returned by mail.

All Dog Licenses must be paid to Lima Township Treasurer before March 1, 1978, to avoid penalty.

ALL DOG LICENSES \$4.00

Rabies Vaccination Papers must be presented in order to obtain dog license.

**JEAN TILT**

LIMA TOWNSHIP TREASURER

## —NOTICE—

### Sylvan Township Taxpayers

Sylvan Township Treasurer will be at Sylvan Township Hall, 112 W. Middle St., Chelsea, to collect Sylvan Township Taxes every Wednesday and Friday from 1 to 5 p.m., and Saturday from 10 a.m. to 3 p.m., beginning Friday, Dec. 3 until Feb. 28, 1978.

CHECKS WILL BE ACCEPTED BY MAIL

All Dog Licenses must be paid to Sylvan Township Treasurer before March 1, 1978, to avoid penalty.

ALL DOG LICENSES \$4.00

Rabies Vaccination papers must be presented in order to obtain license.

**FRED W. PEARSALL**

SYLVAN TOWNSHIP TREASURER

Phone 475-7251

## NOTICE

### LYNDON TOWNSHIP TAXPAYERS

I will be at my home at 9508 Beeman Rd. to collect Lyndon Township taxes and issue dog licenses every Monday and Friday between 10:00 a.m. and 4:00 p.m. during December, January, and February, and at the Chelsea State Bank, Saturdays, February 18 and 25 between 9:00 a.m. and 12:00 noon.



## + Services in Our Churches +

**CONGREGATIONAL CHURCH**  
(United Church of Christ)  
The Rev. Carl Schwarm, Pastor  
Sunday, Jan. 29—  
10:30 a.m.—Worship and church school.

**ZION LUTHERAN CHURCH**  
Corner of Fletcher, Waters Rds.  
The Rev. John R. Morris, Pastor  
Saturday, Jan. 28—  
7:30 a.m.—Men's Prayer and Study Breakfast.  
9:00 a.m.—8th grade Youth Instruction.  
10:30 a.m.—7th grade Youth Instruction.

Sunday, Jan. 29—  
9:00 a.m.—Sunday school.  
10:15 a.m.—Worship. Acolyte Recognition Sunday.  
Monday, Jan. 30—  
8:00 p.m.—Senior Choir.  
Tuesday, Jan. 31—  
4:00 p.m.—Junior Choir.

**OUR SAVIOR LUTHERAN CHURCH**  
1515 S. Main, Chelsea  
The Rev. William H. Keller, Pastor  
Sunday, Jan. 29—  
9:00 a.m.—Sunday school and Bible classes.  
10:30 a.m.—Worship service.

**ST. THOMAS EVANGELICAL LUTHERAN**  
Ellsworth and Haab Rds.  
The Rev. Jerome Dykstra, Pastor  
Sunday, Jan. 29—  
9:30 a.m.—Sunday school, Bible classes, and confirmation classes.  
10:45 a.m.—Worship service.

**IMMANUEL BIBLE CHURCH**  
145 E. Summit St.  
The Rev. LeRoy Johnson, Pastor  
Every Sunday—  
9:45 a.m.—Sunday school, nursery provided.  
11:00 a.m.—Morning worship, nursery provided.  
6:00 p.m.—Evening worship.  
Every Wednesday—  
7:00 p.m.—Family hour, prayer meeting and Bible study.

**ST. JACOB EVANGELICAL LUTHERAN CHURCH**  
12501 Riethmiller Rd., Grass Lake  
The Rev. Andrew Bloom, Pastor  
Every Sunday—  
9:00 a.m.—Worship service.  
10:15 a.m.—Divine services.

**METHODIST HOME CHAPEL**  
Chaplain Ira Wood, Pastor  
Every Sunday—  
8:45 a.m.—Worship service.

**FIRST UNITED METHODIST CHURCH**  
The Rev. Marvin H. McCallum, Pastor  
Sunday, Jan. 29—  
10:00 a.m.—Worship service (crib nursery for infants to 2 years of age, church school for children ages 2-5).

10:20 a.m.—Church school for children from kindergarten through 6th grade.  
11:00 a.m.—Junior high church school. Coffee and punch hour.  
11:10 a.m.—Senior high church school.  
Wednesday, Feb. 1—  
3:30 p.m.—Kinder Choir.  
4:00 p.m.—Praise Choir.

**CHELSEA BAPTIST CHURCH**  
The Rev. James Stacey, Pastor  
377 Wilkinson St.  
Every Sunday—  
9:45 a.m.—Sunday school for the whole family.  
11:00 a.m.—Morning worship service and children's church.  
6:00 p.m.—Evening service, informal singing, sharing, study and discussion. (Nursery care provided for all services.)  
Home Bible Studies each week in the homes of the elders.  
For information, call 475-8323.

**CHURCH OF CHRIST**  
13601 Old US-12, East  
Evangelist John M. Hamilton  
Every Sunday—  
10:00 a.m.—Church school.  
11:00 a.m.—Worship service.  
Nursery will be available.  
6:00 p.m.—Worship service.  
Every Wednesday—  
7:30 p.m.—Bible study.

**FIRST UNITED PRESBYTERIAN CHURCH**  
Unadilla  
The Rev. T. H. Liang, Pastor  
Every Sunday—  
9:45 a.m.—Sunday school.  
11:00 a.m.—Worship service.

**ST. PAUL UNITED CHURCH OF CHRIST**  
The Rev. R. J. Ratzlaff, Pastor  
Saturday, Jan. 28—  
9:00 a.m.—Confirmation.  
Sunday, Jan. 29—  
9:00 a.m.—Church school.  
10:30 a.m.—Worship service and church school. Children's Choir sings.

**ST. JOHN'S UNITED CHURCH OF CHRIST**  
Rogers Corners  
Every Sunday—  
10:30 a.m.—Worship service.

**FAITH EVANGELICAL LUTHERAN CHURCH**  
9575 North Territorial Rd., Dexter  
The Rev. John P. Huebner, Pastor  
Every Thursday—  
4:15 p.m.—6th grade Confirmation class.  
5:45 p.m.—8th grade Confirmation class.  
Every Sunday—  
9:00 a.m.—Sunday school for ages 4-11. Teen classes for 7th graders-12th graders.  
10:00 a.m.—Worship service.  
Every Tuesday—  
4:30 p.m.—7th grade Confirmation class.  
7:30 p.m.—Inquirers.

**ST. JOHN'S EVANGELICAL AND REFORMED CHURCH**  
(United Church of Christ)  
Francisco  
The Rev. Virgil King, Pastor  
Every Sunday—  
10:30 a.m.—Church services.  
11:00 a.m.—Morning worship service and Sunday school for all ages.  
Every Wednesday—  
10:30 a.m.—Sunday school, morning service.

**FIRST CHURCH OF CHRIST SCIENTIST**  
1883 Washtenaw Ave., Ann Arbor  
Every Sunday—  
10:30 a.m.—Sunday school, morning service.

**BAHA'I FIRESIDE**  
Every Thursday—  
8:00 p.m.—At the home of Toby Peterson, 705 S. Main St. Anyone wishing to learn about the Baha'i faith is welcome.

**NORTH SHARON BIBLE CHURCH**  
Sylvan and Washburne Rds.  
The Rev. Ronald C. Purkey, Pastor  
Every Sunday—  
10:00 a.m.—Sunday school. (Nursery available). Junior church classes.

11:00 a.m.—Worship service.  
6:00 p.m.—Senior High Youth meeting. Youth Choir.  
7:00 p.m.—Evening worship service. (Nursery available.) All services interpreted for the deaf.  
Every Wednesday—  
7:00 p.m.—Bible study and prayer meeting. (Nursery available.)  
Bus transportation available: 428-7222.

**ST. BARNABAS EPISCOPAL CHURCH**  
20550 Old US-12  
The Rev. Fr. Jerrold F. Beaumont B.S.P.  
Every Sunday—  
10:00 a.m.—Holy Communion first, third, and fifth Sundays, and 7:30 p.m. every Wednesday.  
10:00 a.m.—Morning prayer. Second and fourth Sundays. Church school and nursery every Sunday.  
Every Wednesday—  
8:15 p.m.—Bible study and discussion groups.  
First Wednesday of every month—Bishop's Committee.  
Third Thursday of every month—Episcopal church women.

**WATERLOO VILLAGE UNITED METHODIST CHURCH**  
8118 Washington St.  
The Rev. Glenn Kjellberg, Pastor  
Every Sunday—  
10:00 a.m.—Sunday school.  
11:15 a.m.—Worship service.

**SALEM GROVE UNITED METHODIST CHURCH**  
3320 Notten Rd.  
The Rev. Gerald R. Parker, Pastor  
Every Sunday—  
9:30 a.m.—Sunday school.  
10:30 a.m.—Worship service.

**CHURCH OF JESUS CHRIST OF LATTER-DAY SAINTS**  
Meetings at  
Church of Jesus Christ of Latter-Day Saints  
2141 Brockman, Ann Arbor  
Every Sunday—  
9:30 a.m.—Sunday school.

**FIRST ASSEMBLY OF GOD**  
The Rev. Richard Coury, Pastor  
Every Sunday—  
9:45 a.m.—Sunday school.  
11:00 a.m.—Worship service.  
6:00 p.m.—Evening worship.  
Every Wednesday—  
7:00 p.m.—Christ's Ambassadors. Missionettes. Bible meditation and prayer.

**FIRST UNITED METHODIST**  
Parks and Territorial Rds.  
The Rev. Glenn Kjellberg, Pastor  
Every Sunday—  
9:15 a.m.—Morning worship.  
10:00 a.m.—Sunday school.

**NORTH LAKE UNITED METHODIST CHURCH**  
The Rev. John Elliott, Pastor  
Every Sunday—  
10:00 a.m.—Church school.  
10:00 a.m.—Worship service.

**BETHEL EVANGELICAL AND REFORMED CHURCH**  
(United Church of Christ)  
Freedom Township  
The Rev. Roman A. Reineck, Pastor  
Every Sunday—  
10:00 a.m.—Worship service.

**CHELSEA FREE METHODIST FELLOWSHIP**  
Meetings at St. Barnabas Episcopal Church  
20500 Old US-12  
The Rev. William L. Cryderman, Pastor  
Call 475-8983 for information.  
Every Sunday—  
4:00 p.m.—Worship service.  
5:00 p.m.—Adult Bible Study and Sunday school for all ages.  
Every Wednesday—  
3:30 p.m.—Junior Choir at the Pratt residence, 625 N. Main St.  
Every Thursday—  
7:00 p.m.—Prayer meeting at the church except for the third Thursday of every month. Family Night in homes, call for location.

**GREGORY BAPTIST CHURCH**  
Every Sunday—  
9:45 a.m.—Sunday school.  
11:00 a.m.—Morning worship.  
8:00 p.m.—Young people.  
7:00 p.m.—Evening worship.  
7:30 p.m.—Thursday mid-week worship service.

**ST. MARY CATHOLIC CHURCH**  
The Rev. Fr. David Philip Dupuis, Pastor  
Mass Schedule:  
Every Saturday—  
4:00-5:00 p.m. Confession.  
7:00 p.m.—Mass.  
Immediately after 7 p.m. Mass, Confession.  
Every Sunday—  
8:00 a.m., 10:00 a.m., 12:00 noon—Mass.

The highest noise levels in the typical home are likely to be found in the kitchen, according to hearing specialists.

## School Board Briefs

At a regular meeting of the Chelsea Board of Education Monday, Jan. 23, present were Daniels, Hodgson, Feeney, Schafer, Tobin, Heller, Superintendent Cameron, Principals Williams, Conklin, Wojcik and Benedict, and Assistant High School Principal Schave. John Koepele was a guest.

Meeting was called to order at 9:45 p.m. by President Daniels. The usual 8 p.m. starting time was delayed because the board was still in session with the Citizens Advisory Committee for Better Schools.

The minutes of the Jan. 9 meeting were approved as presented. The board voted to ask for a renewal of 3.8 mills for school operating costs for a period of three years in the March 6 millage election.

The board will conduct a public meeting Feb. 27, 8 p.m., in the

high school board room to discuss the March 6 millage election with residents of the Chelsea School District.

The board explained the policy for conducting student assemblies at Chelsea High school.

Trustee Feeney reported that 74 applications for the position of superintendent have been received and more are expected before the Jan. 31 deadline. The board will meet Feb. 6 with placement directors from five Michigan universities for assistance in screening the applicants. Only 12 applicants will be interviewed and a final choice is expected by March.

Trustee Hodgson reported on progress being made with regard to publication of the Chelsea Challenge. The next issue should be in the mail within 10 days.

Superintendent Cameron commended CHS Principal Williams and CHS Assistant Principal Schave on the smoothness of the registration process for the second semester.

Meeting adjourned at 10:45 p.m.

## Cribbage Tournney

(Continued from page nine)

ed Monday evenings, 7 p.m., in the Beach Middle school cafeteria. Contestants will be required to pay a \$2 entry fee the first night of play, Feb. 6. Registration will begin at 6:30 p.m. that evening. All those competing in the tournament must come equipped with their own cribbage boards and cards. Score sheets will be provided.

## Two Chelsea Students On Albion Honor List

Two students from Chelsea have been named to the Dean's List at Albion College for their outstanding academic performance during the fall semester.

The two are David C. Alber, an Albion Junior, son of Mrs. Dolores Alber, of 754 Flanders St., and Donald Alber of Dexter; and Mike Kozminski, an Albion sophomore, son of Mr. and Mrs. Ike Kozminski, of 6478 Peckins Rd.

To be named to the Dean's List at Albion, a student must achieve a 3.4 or better grade point average, based on a 4.0 system, and carry a full class load.

## DA-EL'S Fashions

The Queen-Size Shop  
Downtown Clinton Ph. (517) 456-7831

**WINTER CLEARANCE  
ENDS SATURDAY**

**50% OFF**

ON WINTER STOCK

Blouses, sizes 36-46 -- Socks, sizes 30-40

Sweaters - Bras - Lingerie

HOURS: Tues.-Fri., 10-5; Sat., 10-4. Closed Sun., Mon.

VISA - MASTER CHARGE

## WE ARE PLEASED TO ANNOUNCE!

Mr. Stuart "Jim" Allen has returned as our power equipment sales and service manager. Jim in addition to previous experience in service station operation and technical work has spent the last few years as maintenance service man with Townsend-Bottom Construction Co. We feel Jim will give our customers prompt and friendly service on the many lines of outdoor power equipment sold through our store.

## CHELSEA HARDWARE

110 S. MAIN ST.

PHONE 475-1121

## IF YOU ARE SELF-EMPLOYED

You can set up a Keogh Retirement Plan through your Farm Bureau Insurance Agent that will

- Build funds for your retirement
- Allow you to put funds into the plan from your self-employed income, up to 15%, and up to \$7,600, with every dollar tax-deductible
- Accumulate earnings year by year free of taxes

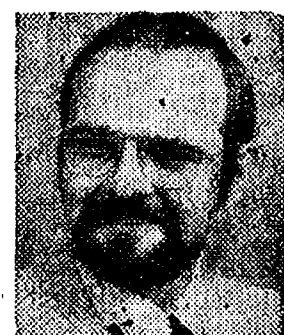

Dave Rowe

Call us at 475-8065, or visit us at 107 1/2 South Main Street in Chelsea. Find out what this plan can do for you.

**FARM BUREAU INSURANCE GROUP**

Farm Bureau Mutual • Farm Bureau Life • Community Service Insurance

FIFTH ANNUAL

## WINTER CARNIVAL

CAVANAUGH LAKE

FRIDAY, SATURDAY & SUNDAY

FEBRUARY 3rd, 4th & 5th

Snowmobilers Welcome - Trails - Guides

Sponsored By

CHELSEA AMERICAN LEGION POST 31

## JOHN, GARY, ELMER & BURT...

## Now there's a team.

We'd be willing to bet that if your car's got a problem that our mechanics can't fix... it can't be fixed. They're specialists and each one has at least ten year's experience in the field.

John Widmayer has 27 year's experience and his specialty is preparation and new car conditioning. Cars are a little like babies. If you can't start them off right, you're bound to have trouble later. John sees that every new car that comes in is right before it rolls out.

Burt Root has been working with brakes for 23 years. He considers himself a safety specialist... you will too. He knows how to give you that extra margin of safety that perfectly working brakes give any driver.

Ask for Gary's opinion when it comes to overhaul, rear end and engine problems. That's Gary Lettridge. He's been repairing them for over 16 years and loving it.

Elmer Culver is your man for transmissions... and in 30 years he's just about seen them all. We're willing to bet he knows more about transmission strength, quirks and weaknesses than any other mechanic in the area.

John, Gary, Burt and Elmer are pros. And they're just four of the 16 top mechanics at Rampy Chevrolet. Remember,

Rampy's not just selling cars, he's selling service.

**Rampy CHEVROLET**  
CORNER JACKSON & WAGNER RDS., ANN ARBOR, PHONE 663-3321

Rampy sponsors the Huron Valley Corvette Club. For information, call 482-3303.







**NEW BOOKSHELVES** for McKune Memorial Library are scheduled for purchase with the check for \$542 presented by Chelsea Child Study Club to Robert Merkel, president of the McKune Library Board, on Monday. The check presentation was made by Chelsea Child Study Club president, Nancy Grau, left, and club finance chairman, Betty Cox.



**HOME MEAL SERVICE HELPED:** Using a portion of the proceeds from its Goodies Galore Sale conducted last October, Chelsea Child Study Club presented a check for \$68 to Home Meal Service of Chelsea Monday. Presenting the check to Caralee Hoffmeyer, seated at right, and Mary Ann Merkel, standing at right, are Betty Cox, seated at left, and Nancy Grau. Mrs. Hoffmeyer and Mrs. Merkel are both Chelsea Home Meal Service board members, while Mrs. Cox and Mrs. Grau are finance chairman and president, respectively, of Chelsea Child Study Club.

## Senior Citizens Offered Tax Help

For the fourth consecutive year, the Chelsea Kiwanis Club will sponsor a community service program Monday, Jan. 30, to assist area senior citizens and handicapped individuals fill out their annual tax claims for a partial refund of property tax or rent paid during 1977.

The partial tax relief program applies to senior citizen property owners, seniors who rent apartments or other dwellings, totally disabled veterans, the blind, paraplegics, and quadriplegics.

All area residents who qualify for the partial property tax or rent rebate and would like assistance from Kiwanians in filling out their forms should report to the Chelsea Community Hospital cafeteria at 7:45 p.m. Monday evening.

Those attending the meeting must come prepared with their social security number and that of their spouse; a list of all household income including wages, interest, dividends, pensions, social security payments, rental income and net farm income; the amount of health and accident insurance premiums paid for themselves and members of their family; if property owners, the amount of village or township tax paid; and if renting, the total amount of rent paid for the year or that portion of the year property was rented.

Last year, the Kiwanis Club helped 41 people with their 1976 tax claim forms, and combined refunds totaled \$14,558.14. Kiwanis members anticipate a substantial increase in the number of persons seeking assistance this year.

A second meeting will be held March 6 for those unable to attend the January tax help session. For further information, call 475-1502.

According to the U.S. Department of Agriculture, 1.3 million acres are added to the nation's cropland base each year. In addition, about a half-million acres of farm land go into urban uses each year, too.

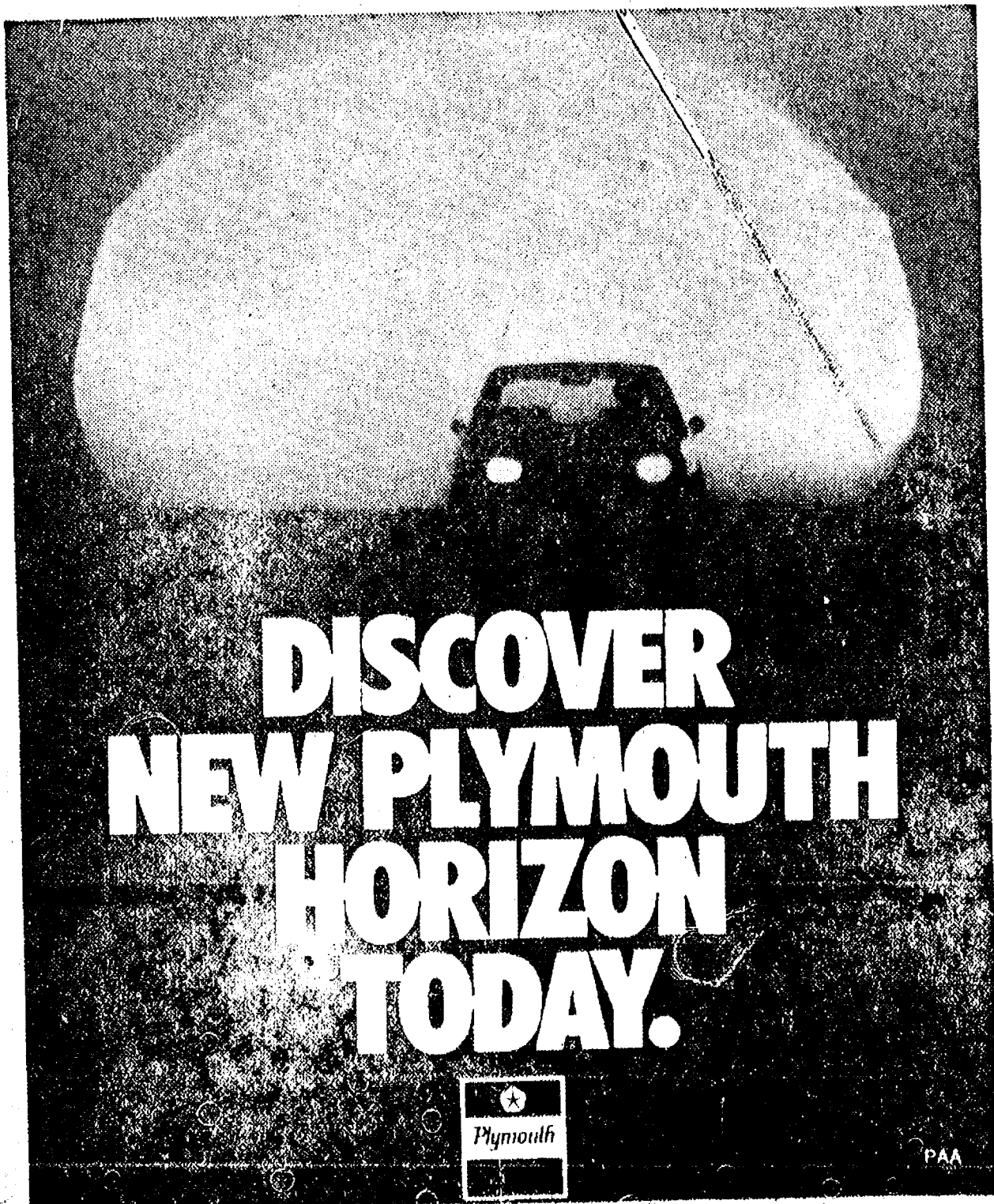

**VILLAGE MOTOR SALES, INC.**

1185 MANCHESTER ROAD

CHELSEA, MICH.

# The most FAMOUS HOME ENTERTAINMENT SALE of all!

## 23rd MAGNAVOX Annual Sale

### SAVE UP TO \$225

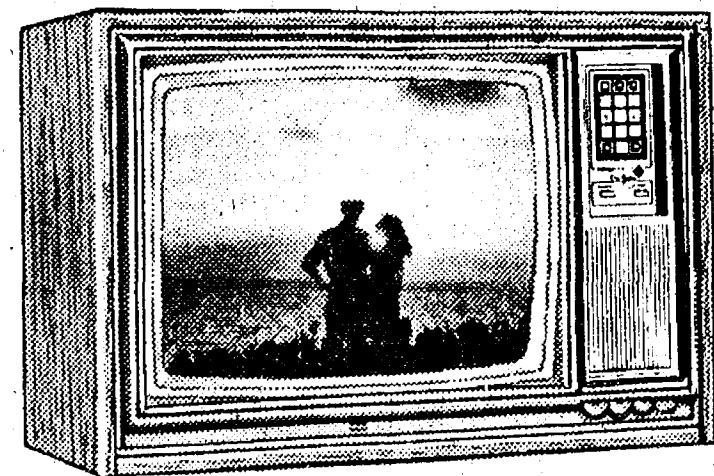

**SAVE \$140**

**STAR SYSTEM TOUCH-TUNE™ COLOR TABLE MODEL TV**

Model 4471 brings you computer sharp, computer fast 19" diagonal color pictures on any channel... at the touch of your finger. Touch-Tune at the set... or by remote control (included).

**Now \$639<sup>95</sup>**

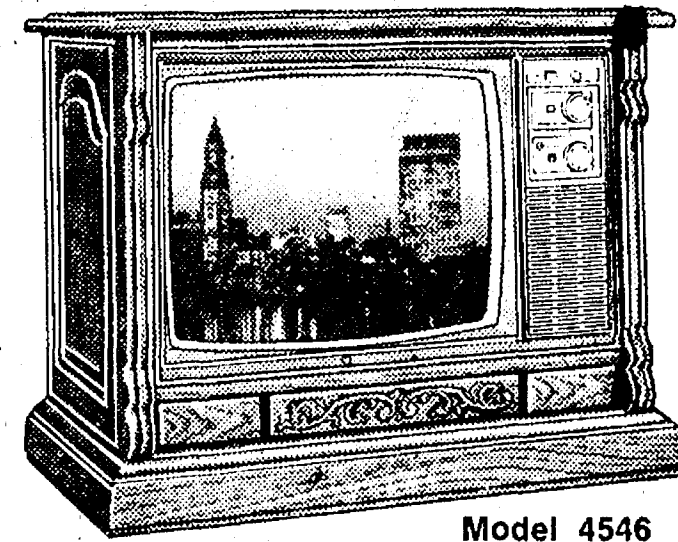

Model 4546

**SAVE \$110**

25" diagonal Console — offers the convenience and automation of the Videomatic one-button tuning system, brilliant color on its Super Bright Matrix Picture Tube and 100% solid-state reliability. Fine furniture styling, too.

**Now \$639<sup>95</sup>**



Model 4666 — Mediterranean styling

**SAVE \$170**

**VIDEOMATIC™ TOUCH-TUNE™ FINE FURNITURE COLOR TV**

This outstanding Magnavox brings you a beautiful 25" diagonal color picture at the touch of your finger... electronically. No moving parts to wear out. And, you may add the convenience of remote control at time of purchase... or later.

**Now \$759<sup>95</sup>**

**COLOR TV • B/W TV • CONSOLE STEREO • MODULAR STEREO!**

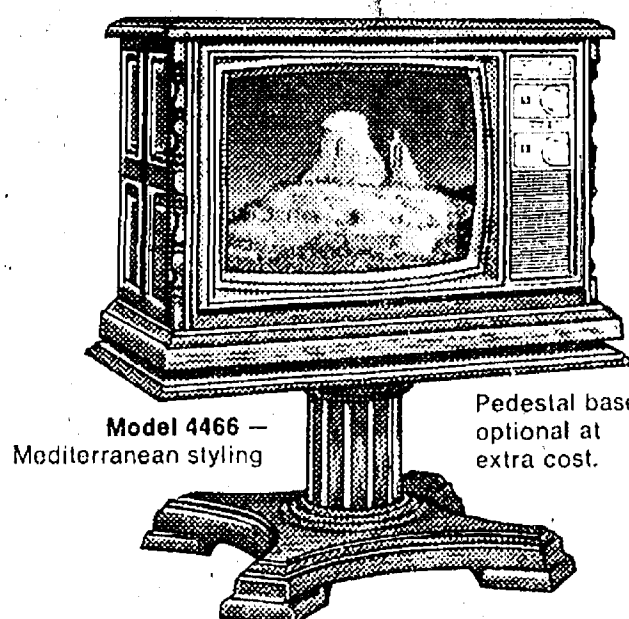

Model 4466 — Mediterranean styling. Pedestal base optional at extra cost.

**SAVE \$80**

19" diagonal Videomatic Table Model — automatically brings you eye-pleasing pictures in any light... plus brilliant, sharp color on its Precision In-Line Tube. It also has the reliability of a 100% solid-state chassis.

**Now \$459<sup>95</sup>**

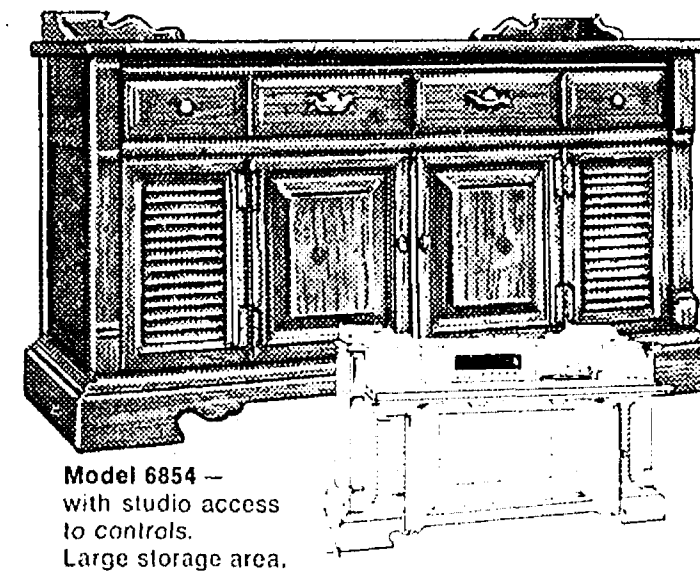

Model 6854 — with studio access to controls. Large storage area.

**SAVE \$100**

Deluxe Decorator Stereo. Enjoy Dimensional Sound from Stereo FM/AM radio, records or optional tape equipment. Six speakers in a special 3-way speaker system project sound from both sides and front of the finely crafted cabinet.

**Now \$599<sup>95</sup>**

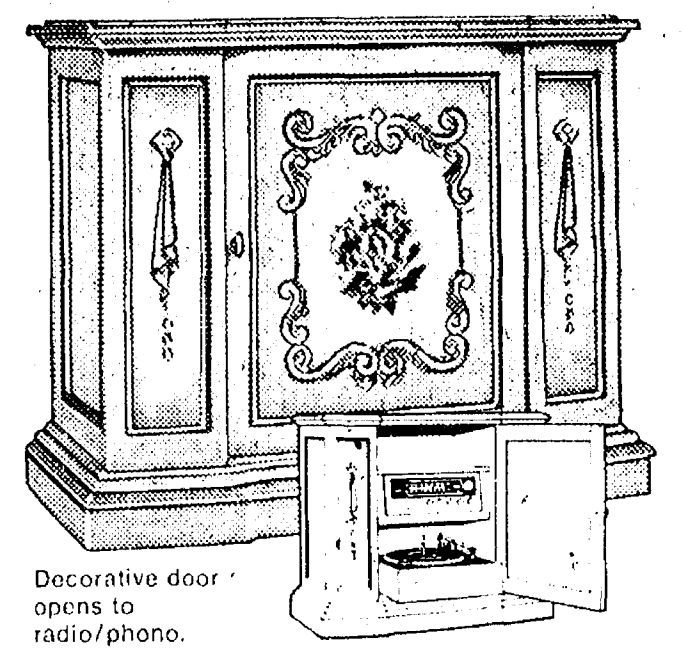

Decorative door opens to radio/phone.

**SAVE \$70**

The Venetian Decorator Stereo. A combination of exquisite furniture design and audio engineering expertise, model 6560 will delight your eyes... and ears — with the rich, full sound of Stereo FM/AM radio, records or optional tape equipment projected by four speakers.

**Now \$429<sup>95</sup>**

**DON'T MISS THIS OPPORTUNITY TO SAVE ON A MAGNAVOX.**

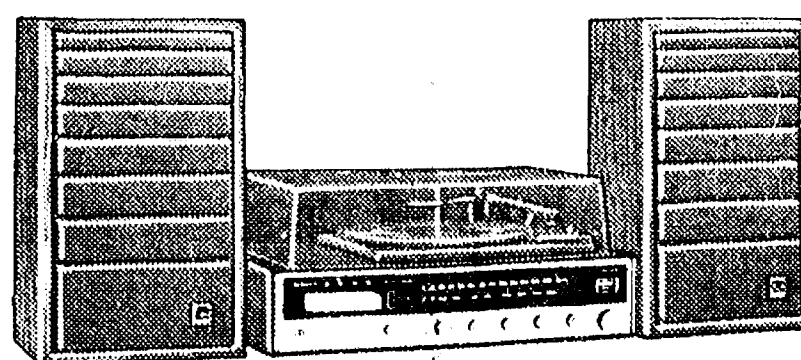

**SAVE \$20**

Great Sound... Small Price. Magnavox modular music system, model 1709, offers you a full-featured stereo FM/AM radio, built-in 8-track player, automatic record changer (with dust cover) and two sealed-back enclosures — each with a fine sounding 6" speaker.

**Now \$189<sup>95</sup>**

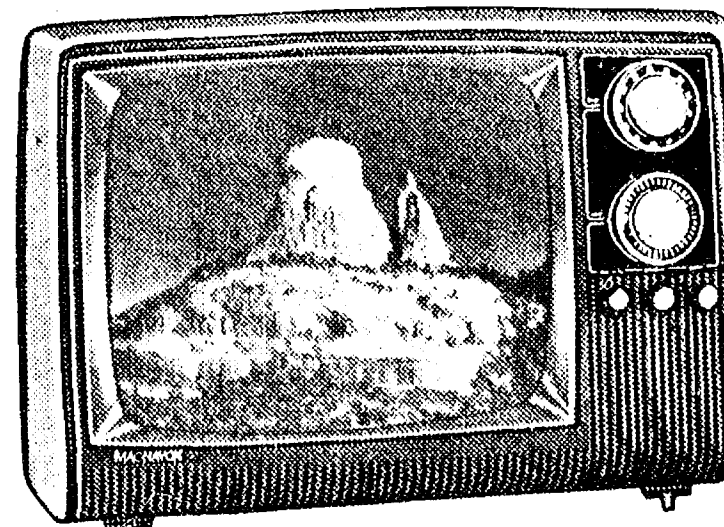

**SAVE \$10**

Personal Portable TV — model 5300

**Now \$99<sup>95</sup>**

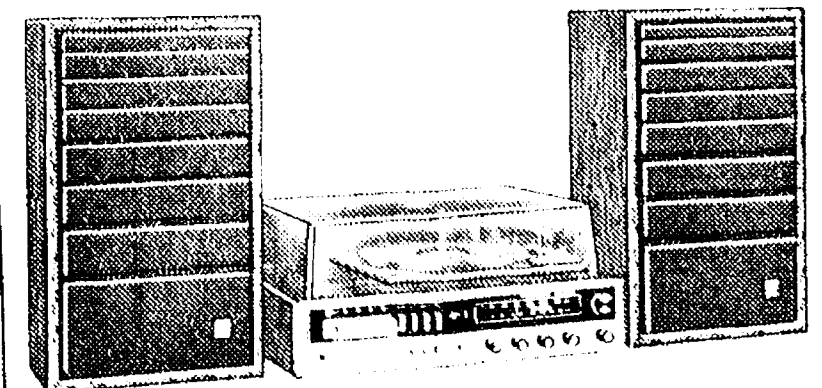

**SAVE \$40**

Value Priced Modular Music System, Model 1725 will delight you with its performance features... and its low price. • Stereo FM/AM tuner/amplifier • built-in 8-track player • automatic record changer (with dust cover) • plus 2-way tuned-vent speakers for rich, full bass.

**Now \$259<sup>95</sup>**

**HEYDLAUFF'S**

113 North Main  
Ph. 475-1221





MASTER MARKETS

6 CONVENIENT  
LOCATIONS

201 PARK AVE. V.L.  
1821 SPRING ARBOR RD.  
960 NORTH WEST AVE.  
1809 EAST MICHIGAN  
1101 M-52, CHELSEA  
3001 EAST MICHIGAN

**get to know us...**

**WE CAN HELP YOU SAVE ON YOUR FOOD BILL!**

**Open Daily 8 to 10  
Sunday 9 to 9**

- ★ **QUALITY PRODUCE**
- ★ **QUALITY MEAT**
- ★ **COLD BEER, WINE, LIQUOR**
- ★ **LOTTERY TICKETS**
- ★ **SIDES OF BEEF**
- ★ **FRUIT BASKETS**
- ★ **DRY CLEANING**
- ★ **PHOTO PROCESSING**
- ★ **VARIETY AT LOW PRICES**



JANUARY 24, 1978



# Polly's

MASTER MARKETS

6 CONVENIENT LOCATIONS  
201 PARK AVE. V.L.  
1821 SPRING ARBOR RD.  
960 NORTH WEST AVE.  
1809 EAST MICHIGAN  
1101 M-52, CHELSEA  
3001 EAST MICHIGAN

WE RESERVE THE RIGHT TO LIMIT QUANTITIES

FRESH  
GROUND  
DAILY!

# HAMBURGER

100% PURE BEEF

LB.

# 79¢

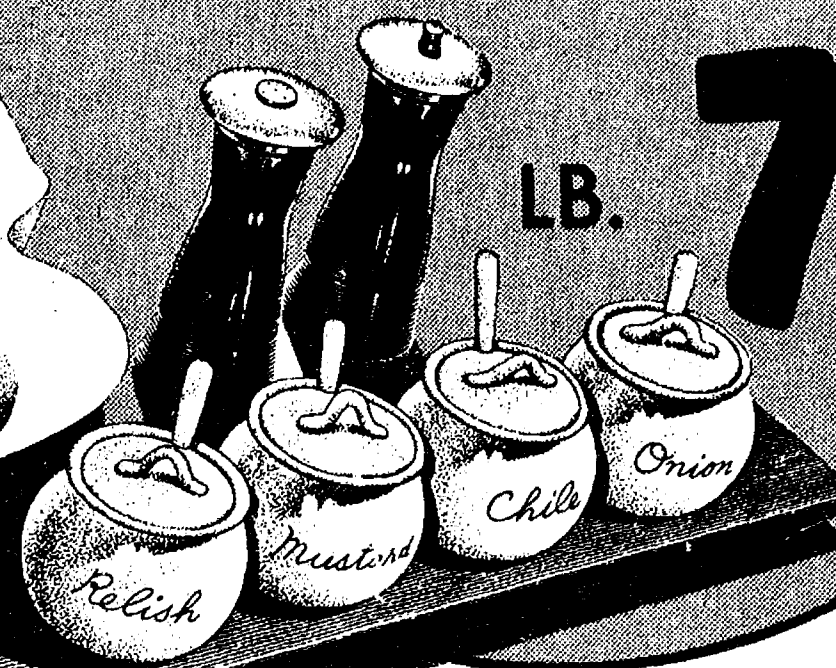

U.S.D.A. GRADE A  
WHOLE CHICKEN  
**LEG and THIGH**

# 59¢

LB.

POLLY PRIDE CHOICE

Boneless

## SIRLOIN TIP ROAST

SAVE  
40%

# \$1.49

LB.

MEAT  
or  
BEEF

HYGRADE  
BALLPARK

## FRANKS

SAVE 40%

# 99¢

LB.



OSCAR MAYER  
SLICED

SAVE  
30%

## BACON

# \$1.39

1-LB.  
PKG.

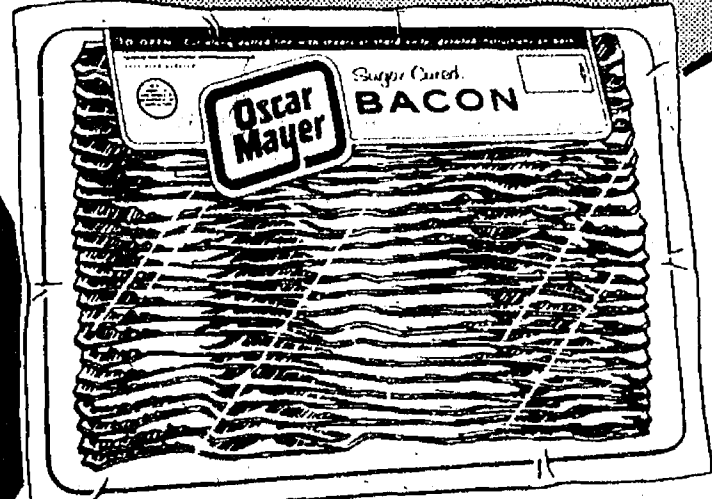

U.S.D.A. GRADE A CHICKEN  
**DRUMSTICKS** ..... LB. **79¢**  
POLLY PRIDE BONELESS  
**SIRLOIN TIP STEAK** ..... LB. **\$1.59**  
POLLY PRIDE  
**CUBE STEAK** ..... LB. **\$1.49**  
ARMOUR BONELESS ROLLED  
**VEAL ROAST** ..... LB. **\$1.49**  
HYGRADE SLICED  
**BOLOGNA** ..... LB. **99¢**  
HYGRADE  
**BRAUNSWEIGER** ..... LB. **59¢**

ARMOUR STAR  
**BEEF LIVER** ..... LB. **59¢**  
FANCY  
**FROG LEGS** ..... LB. **\$2.29**  
SLICED QUARTERED  
**PORK LOIN** ..... LB. **\$1.19**  
CENTER LOIN  
**PORK CHOPS** ..... LB. **\$1.59**  
CENTER RIB  
**PORK CHOPS** ..... LB. **\$1.49**  
FRESH  
**CHICKEN LIVERS** ..... LB. **59¢**

LEAN TENDER  
**SPARE  
RIBS**

SAVE  
40%

3 to 5  
LB. AVG.

LB.

# 99¢

FLORIDA PINK or WHITE

## GRAPEFRUIT

# 79¢

5-LB.  
BAG

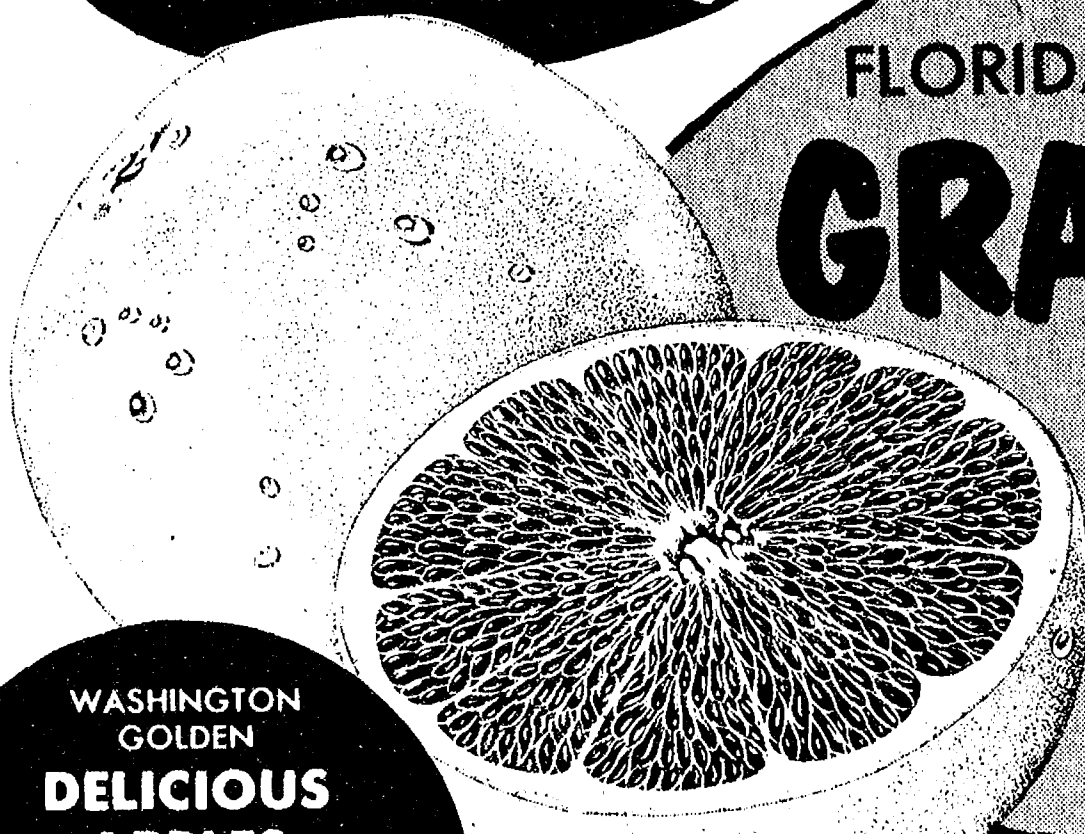

WASHINGTON  
GOLDEN  
DELICIOUS  
APPLES

# 9/99¢

113-  
SIZE

SOLID GREEN

## CABBAGE

# 12¢

LB.

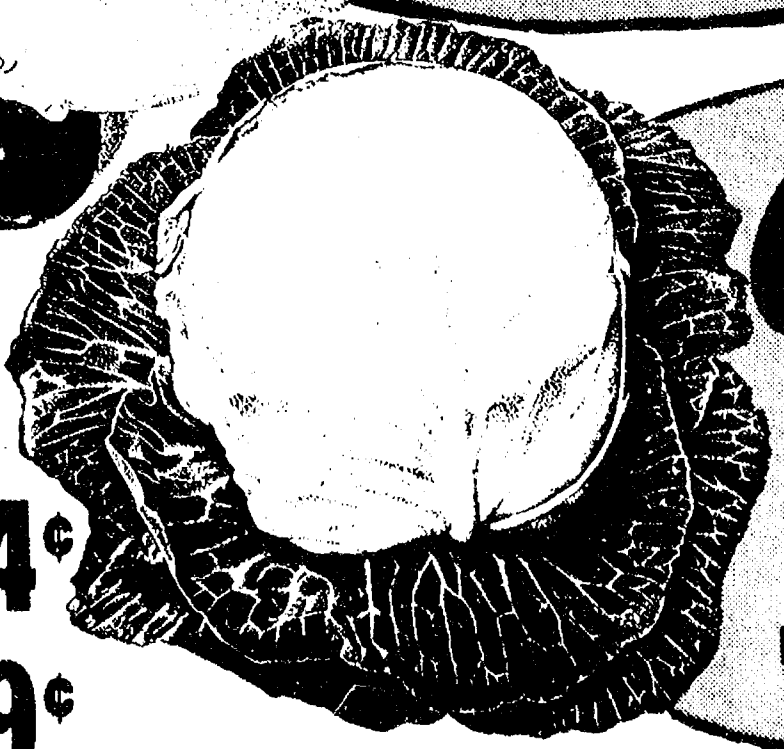

SAVE 20%  
WITH IN-STORE COUPON

## COOL WHIP

9-OZ.  
WT.

# 49¢

RICH'S WHITE

## BREAD DOUGH

5-PK  
1-LB.

# 99¢

FRESH CELLO-PAK  
**CARROTS** ..... 2 LB. BAG

# 44¢

SNO-WHITE  
**MUSHROOMS** ..... LB.

# 99¢



SAVE 64¢ WITH IN-STORE COUPON

**PEPSI**

DIET PEPSI or PEPSI LIGHT

**\$1.09**

16-oz. RETURNABLE BOTTLES PLUS DEPOSIT

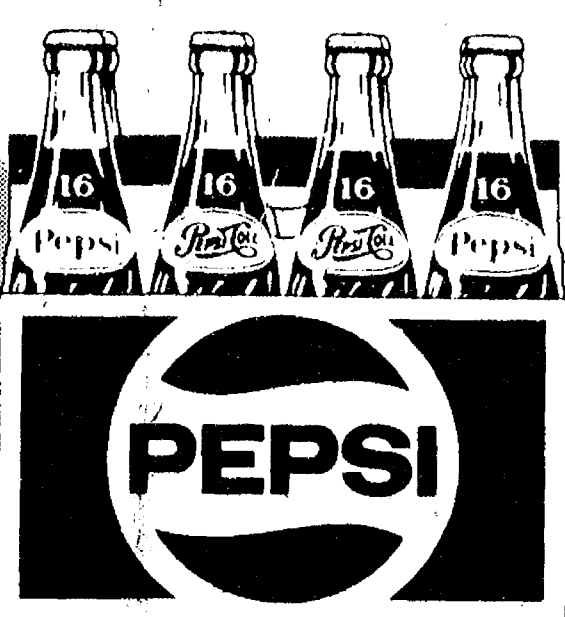

**Polly's**

MASTER MARKETS

6 CONVENIENT LOCATIONS

201 PARK AVE. V.L.  
1821 SPRING ARBOR RD.  
960 NORTH WEST AVE.  
1809 EAST MICHIGAN  
1101 M-52, CHELSEA  
3001 EAST MICHIGAN

BUY 2—SAVE 26¢ WITH IN-STORE COUPON

PET

**TOILET TISSUE**

4-ROLL PAK **59¢**



HI-DRI

**TOWELS**

JUMBO ROLL **39¢**

SAVE 20¢ WITH IN-STORE COUPON

REGULAR or DIET

**FAYGO**

SOFT DRINKS **6/\$1.**

16-oz. Bottles

LIGHT n' LIVELY YOGURT	4	8-oz. FOR	\$1
HOLSUM COUNTRY STYLE	2	16-oz.	99¢
TIDY CAT CAT LITTER	25 LB.		\$1.49
SUNSHINE HYDROX COOKIES	15-oz.		69¢
20' OFF DERMASSAGE	32-oz.		99¢
FRESH YEAST RAISED ROLLS	6 for		88¢
VAN CAMP PORK n' BEANS	4	16-oz.	\$1
VANITY FAIR FACIAL TISSUE	2	134-ct.	89¢
KIKKOMAN SOY SAUCE	5-oz.		29¢
PLAIN or RAISIN HEARTLAND	16-oz.		79¢
POLLY'S FRESH BROWNIES	6-Pk.		59¢
PAMPERS DAYTIME	30-ct.		\$1.99

SAVE 37¢ WITH IN-STORE COUPON

SUNSHINE

**KRISPY**

SALTINE CRACKERS

**2/89¢**

16-oz. BOXES



BUY 2 - SAVE 34¢ WITH IN-STORE COUPON

BETTY CROCKER

**CAKE MIX**

18 1/2-oz. PKG. **49¢**

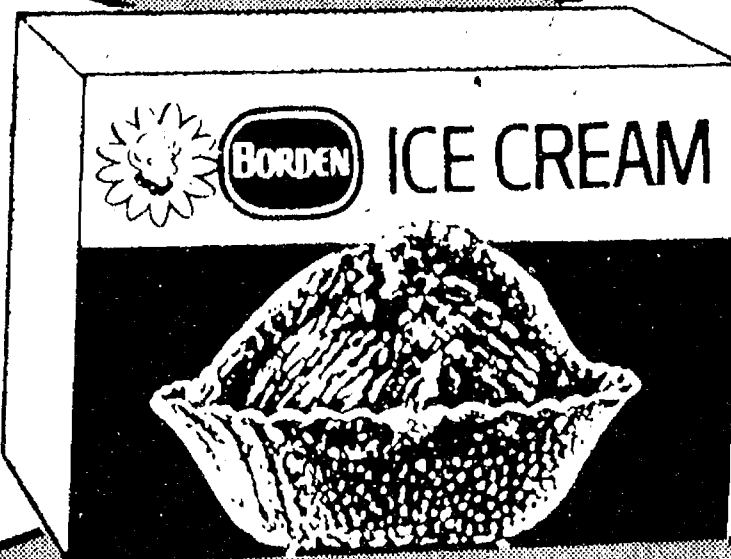

BUY 2 - SAVE 96¢ WITH IN-STORE COUPON

BORDEN ELSIE

**ICE CREAM**

HALF-GALLON **99¢**

DEL MONTE

**FRUIT COCKTAIL**

17 oz. **39¢**

Del Monte

**STEWED TOMATOES**

16-oz. **2/89¢**

STARKIST CHUNK STYLE

**TUNA FISH**

6 1/2 OZ. CAN **59¢**

Star-Kist FAMILY SIZE CHUNK LIGHT TUNA

SAVE 14¢ WITH IN-STORE COUPON

15¢ OFF LABEL

**DOWNY**

FABRIC SOFTENER

**\$1.59**

64-oz.



SAVE \$1.00 WITH IN-STORE COUPON

PACESETTER CHUNK

**DOG FOOD**

25-LB. BAG **\$3.29**

DEL MONTE SLICED or HALVED

**Y.C. PEACHES**

DEL MONTE SLICED or HALVED

**PEARS**

Your Choice 16-oz. Cans **39¢**

BAMA

**STRAWBERRY PRESERVE**

18-oz. JAR **79¢**

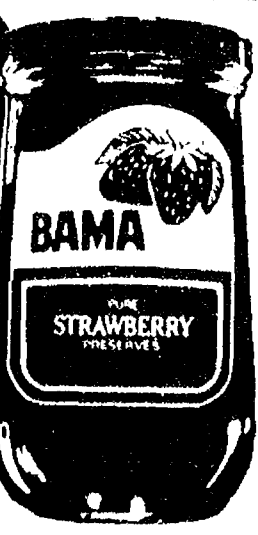

SAVE 24¢ WITH IN-STORE COUPON

MRS. BUTTERWORTH

**SYRUP**

**99¢**

24-oz.

SAVE 20¢ WITH IN-STORE COUPON

PILLSBURY X-TRA LITE

**PANCAKE MIX**

**59¢**

32-oz.

SAVE 40¢ WITH IN-STORE COUPON

CHIFFON

SOFT STICK MARGARINE

**39¢**

1-LB. QTRS.

SAVE 24¢ WITH IN-STORE COUPON

CARNATION

**COFFEE MATE**

**\$1.09**

16-oz.



# Thank You

FOR SHOPPING AT...

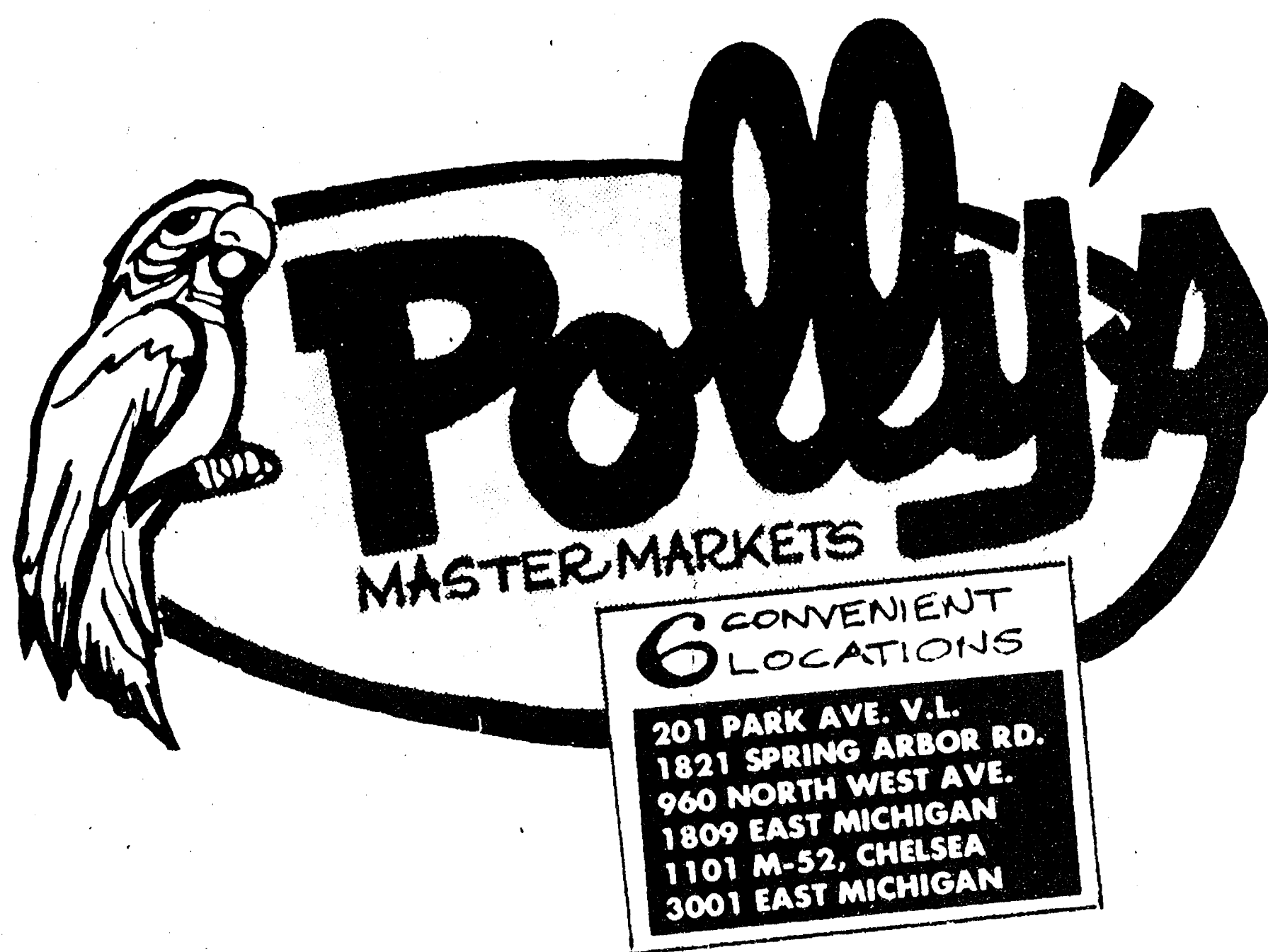

WHERE WE ARE  
HAPPY TO.....

# save YOU MONEY!